

LIVE Surgery

Full-arch immediate implantation supported fixed prosthesis

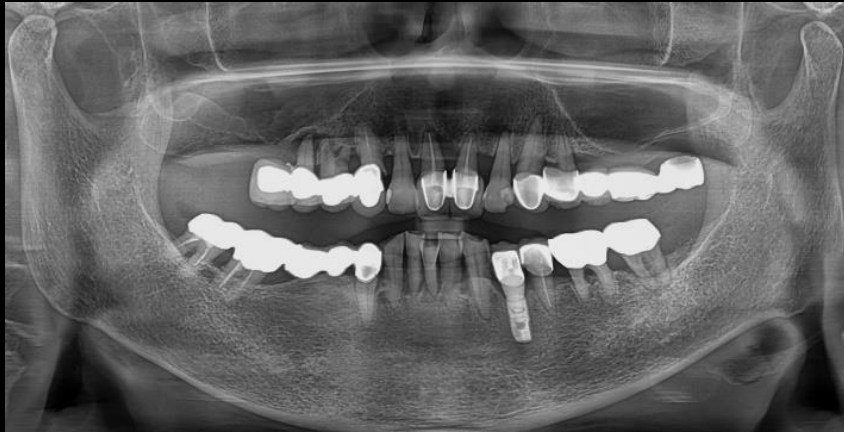

Dr. SM Chung

2022.02.04 (Fri)

Oral exam (2022-01-05)

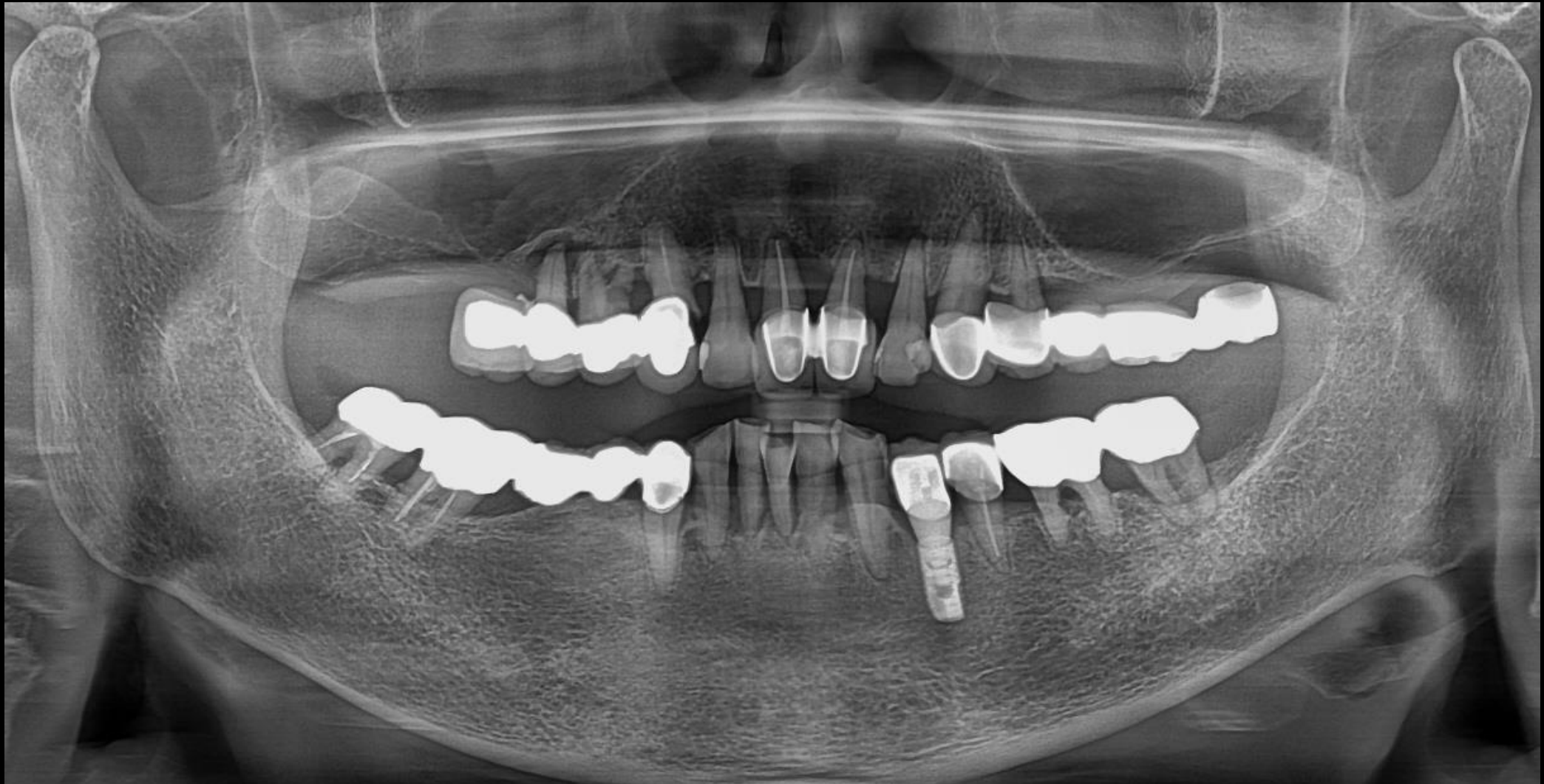

Pre-op (2022-01-05)



Pre-op (2022-01-05)



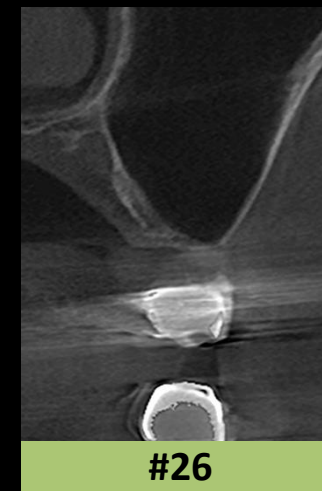
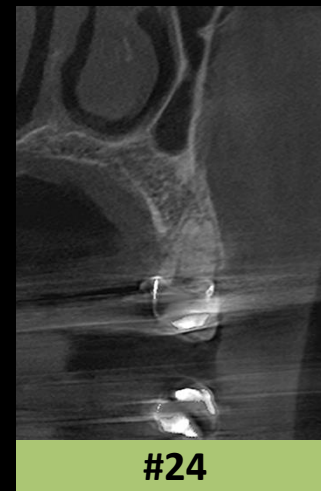
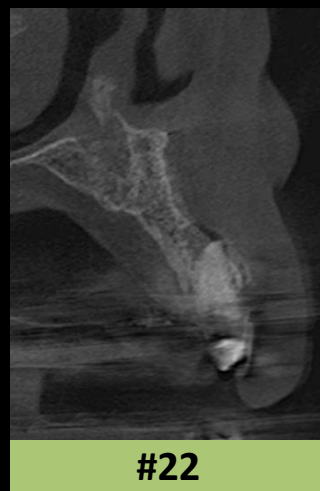
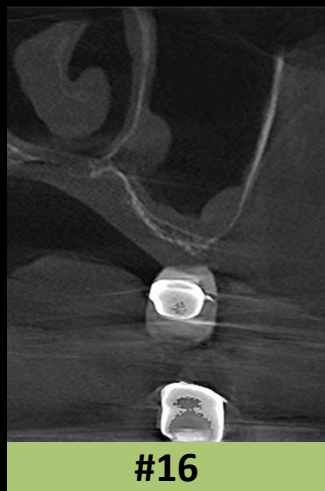

Surgery Plan (#16,14,12,22,24,26)



- Extraction of #11,12,13,14,15,21,22,24
- **Immediate Implantation** on #12,14,22,24 using **bright Tissue Level**
- Implantation on #16,26 using **bright Bone Level** with **Bilateral Sinus augmentation**

bright Tissue Level

For **Simplify Surgical Procedure**

- Thin, Deep & Sharp Thread
- Final Drill Only

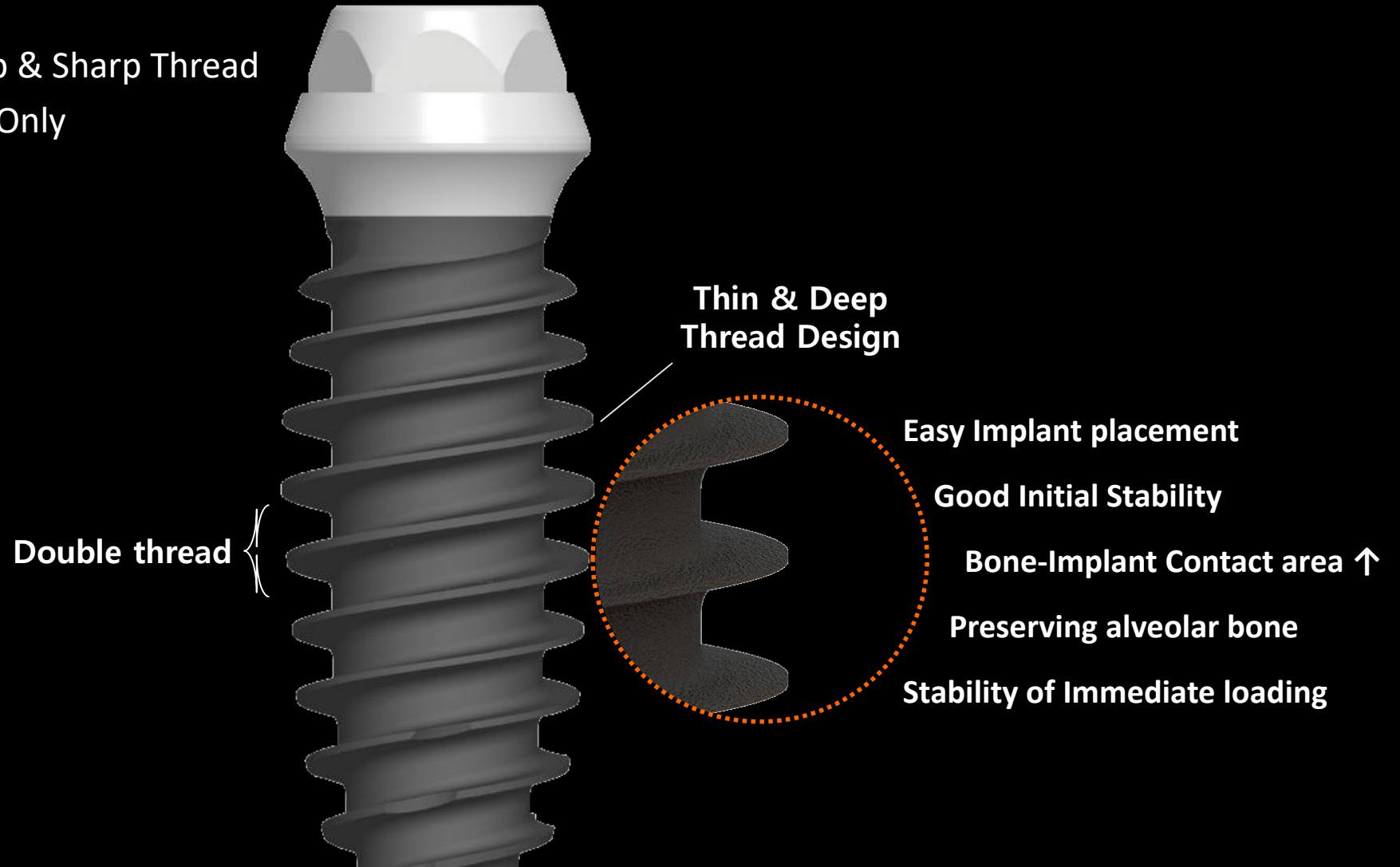

bright Bone Level

10° , 3.70 mm Deep Connection

- Excellent Joint Stability
- Internal Hex 2.10

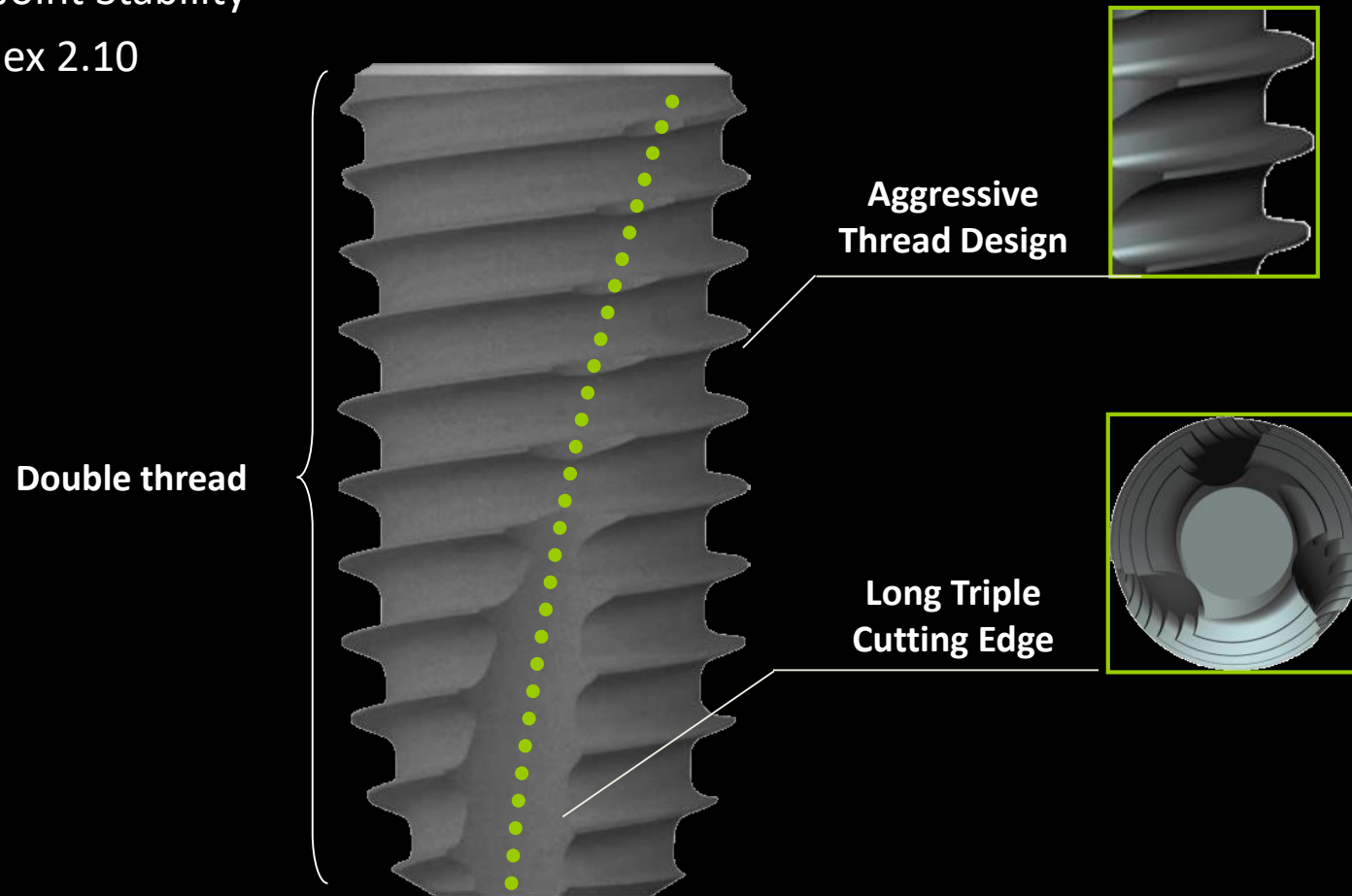

Dentium

Sinus Kit : DASK Simple

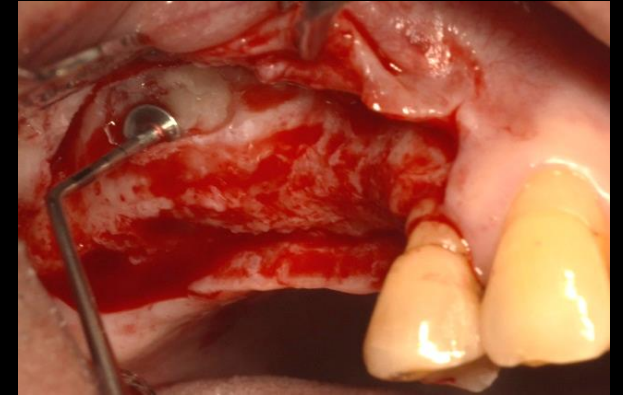
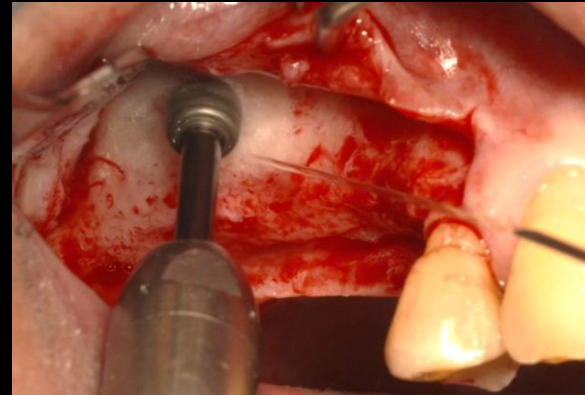
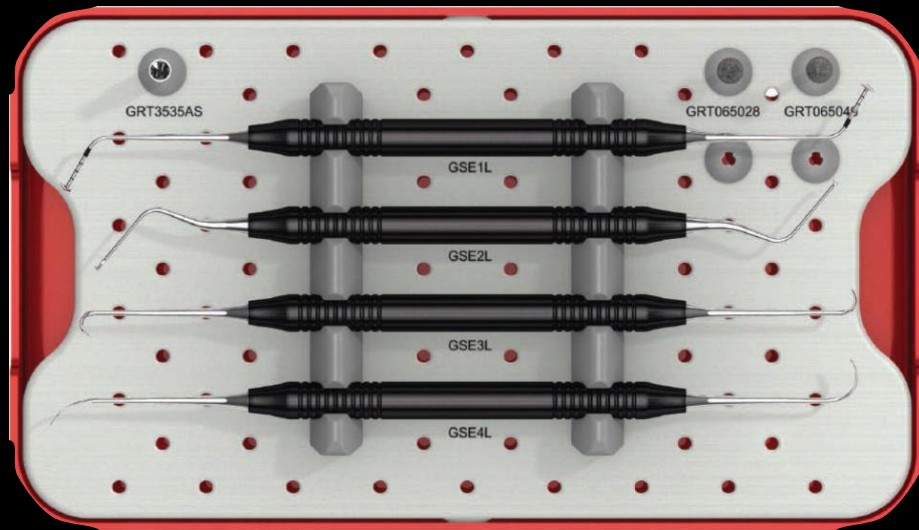

Crestal drill



Lateral drill



Sinus curette



Lateral approach [Thin-out Technique] : Sinus Perforation

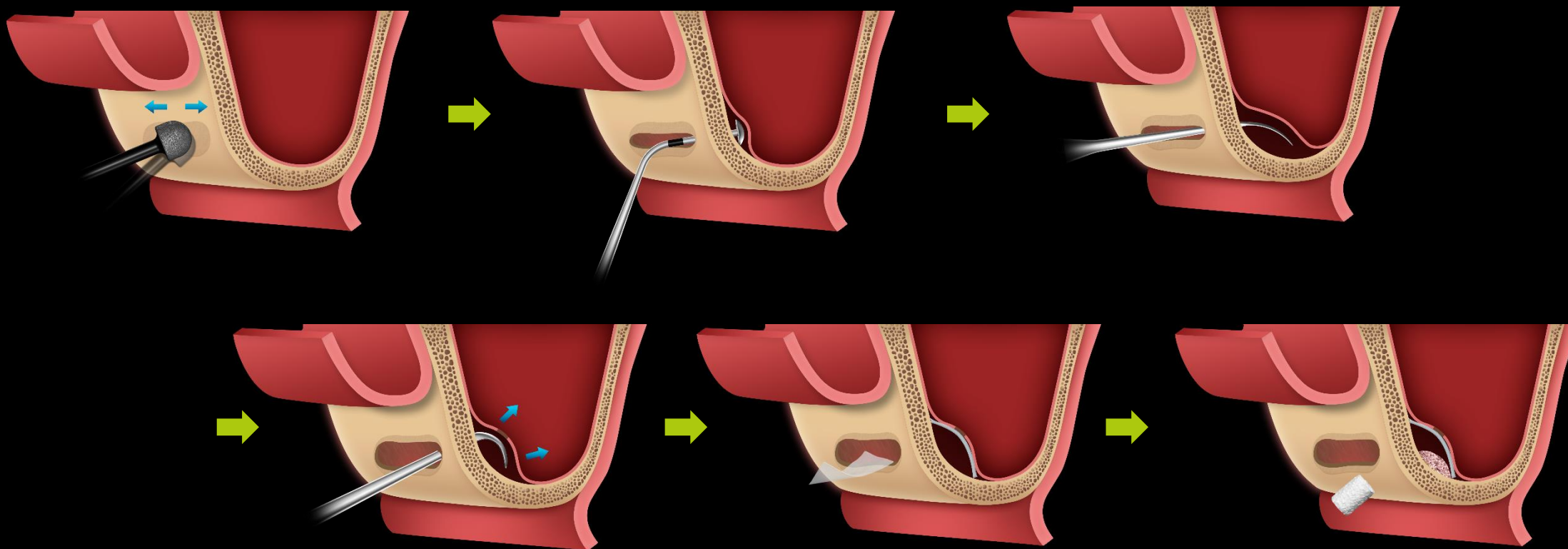

Guided Bone Regeneration
GBR System
Membrane Pin

