

SimpleLine II

Surgical guide



Dentium
For Dentists By Dentists

Contents

I . Delayed implantation

1. Posterior region

II . Immediate placement

1. Anterior region



|

Delayed implantation

1. Posterior region



SimpleLine II – Surgical guide

65yrs/F

C.C : The patient wanted an implant-surported bridge on Rt. lower posterior

Key-point : * Minimally invasive surgery via flapless surgery

- 1) Indication : moderate to good alveolar ridge width & height
- 2) Implant depth control : the implant shoulder should be located at 0.5mm subgingival as for the tissue-level one-stage implant (SimpleLineII)

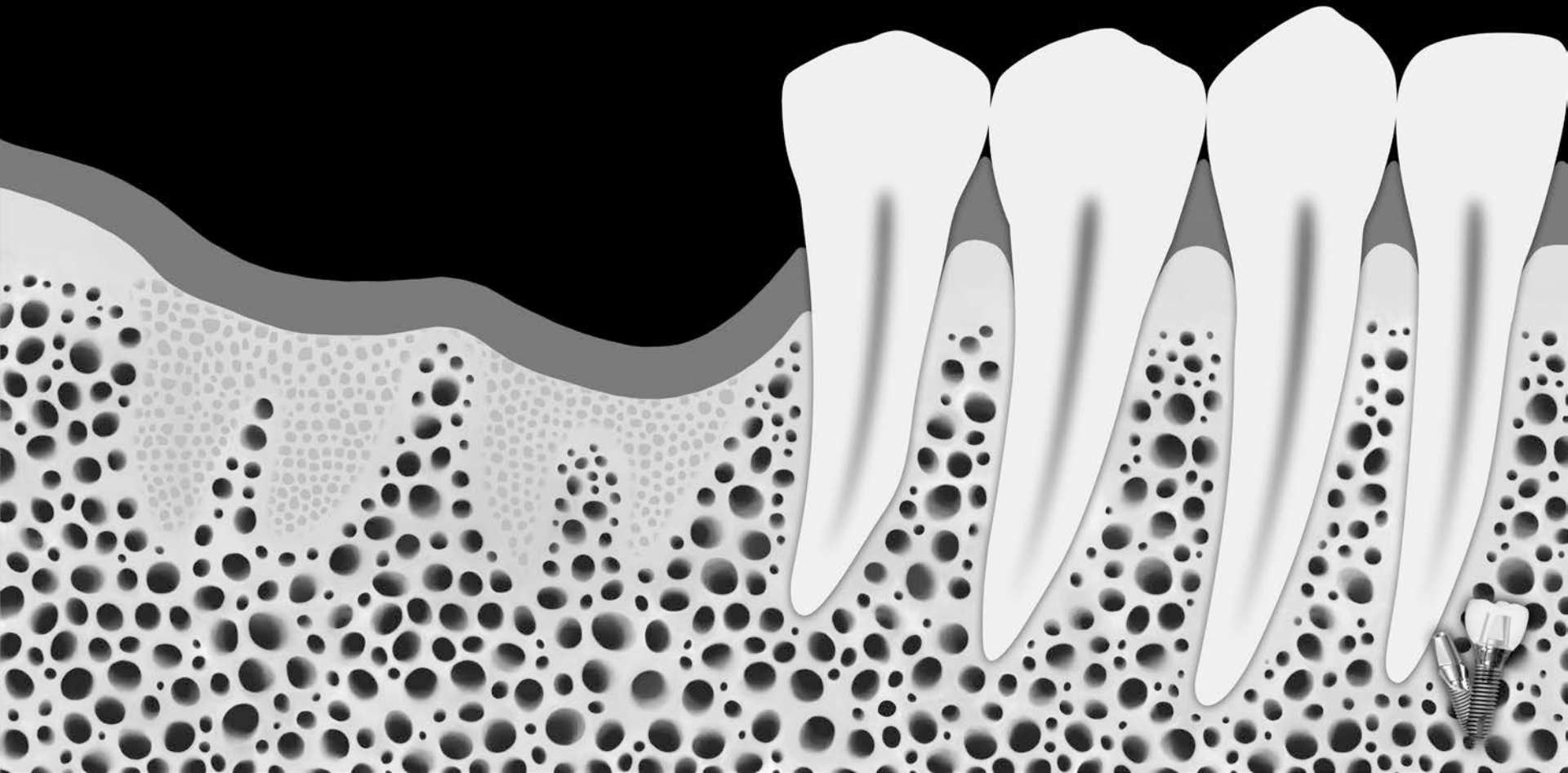

SimpleLine II – Surgical guide

65yrs/F

C.C : The patient wanted an implant-surported bridge on Rt. lower posterior

Key-point : * Minimally invasive surgery via flapless surgery

- 1) Indication : moderate to good alveolar ridge width & height
- 2) Implant depth control : the implant shoulder should be located at 0.5mm subgingival as for the tissue-level one-stage implant (SimpleLineII)

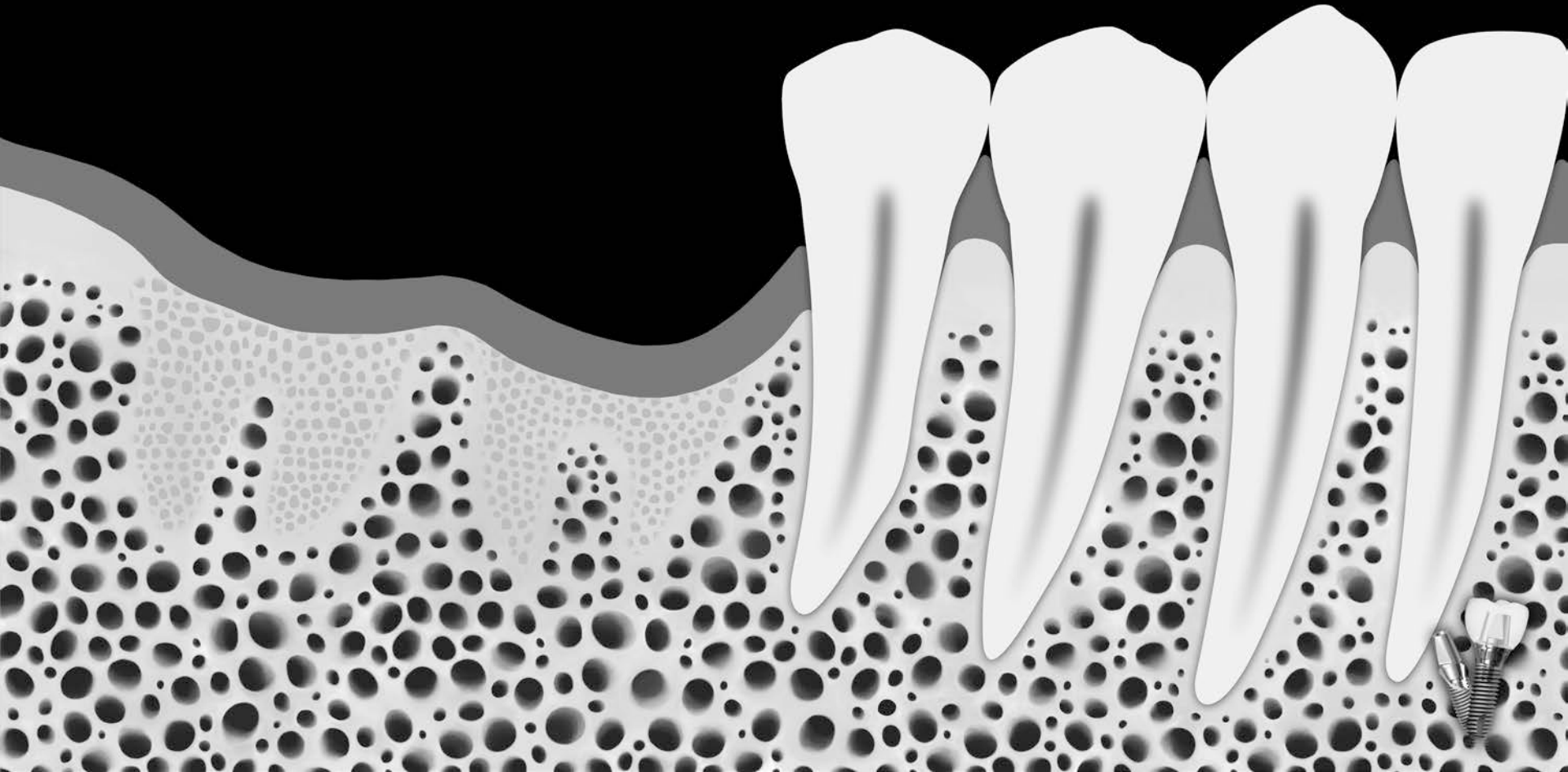

First guide Drill

800~1,200rpm / 30~45N·cm

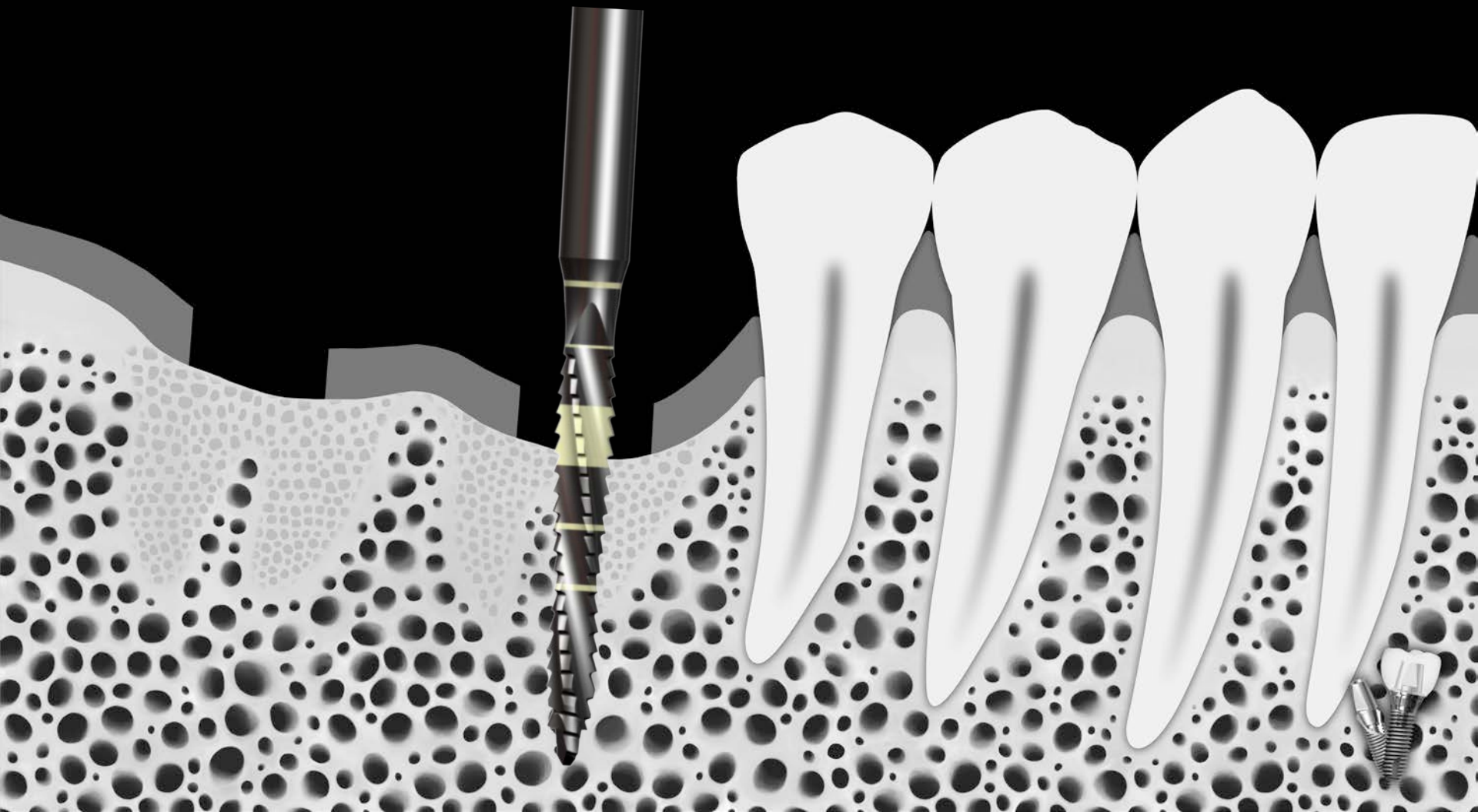

First guide Drill

800~1,200rpm / 30~45N·cm

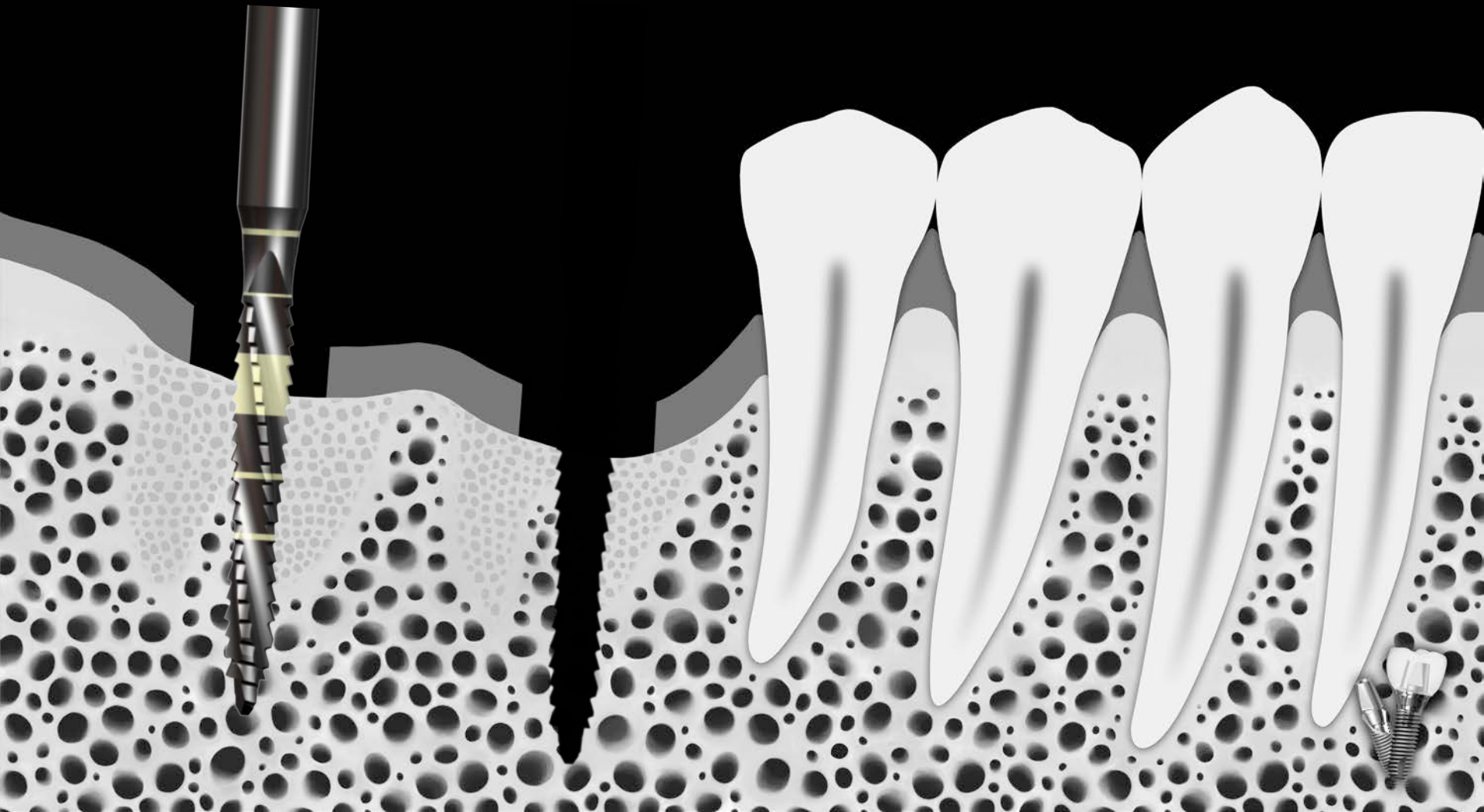

Final Drill - Ø 3.4

800~1,200rpm / 30~45N·cm

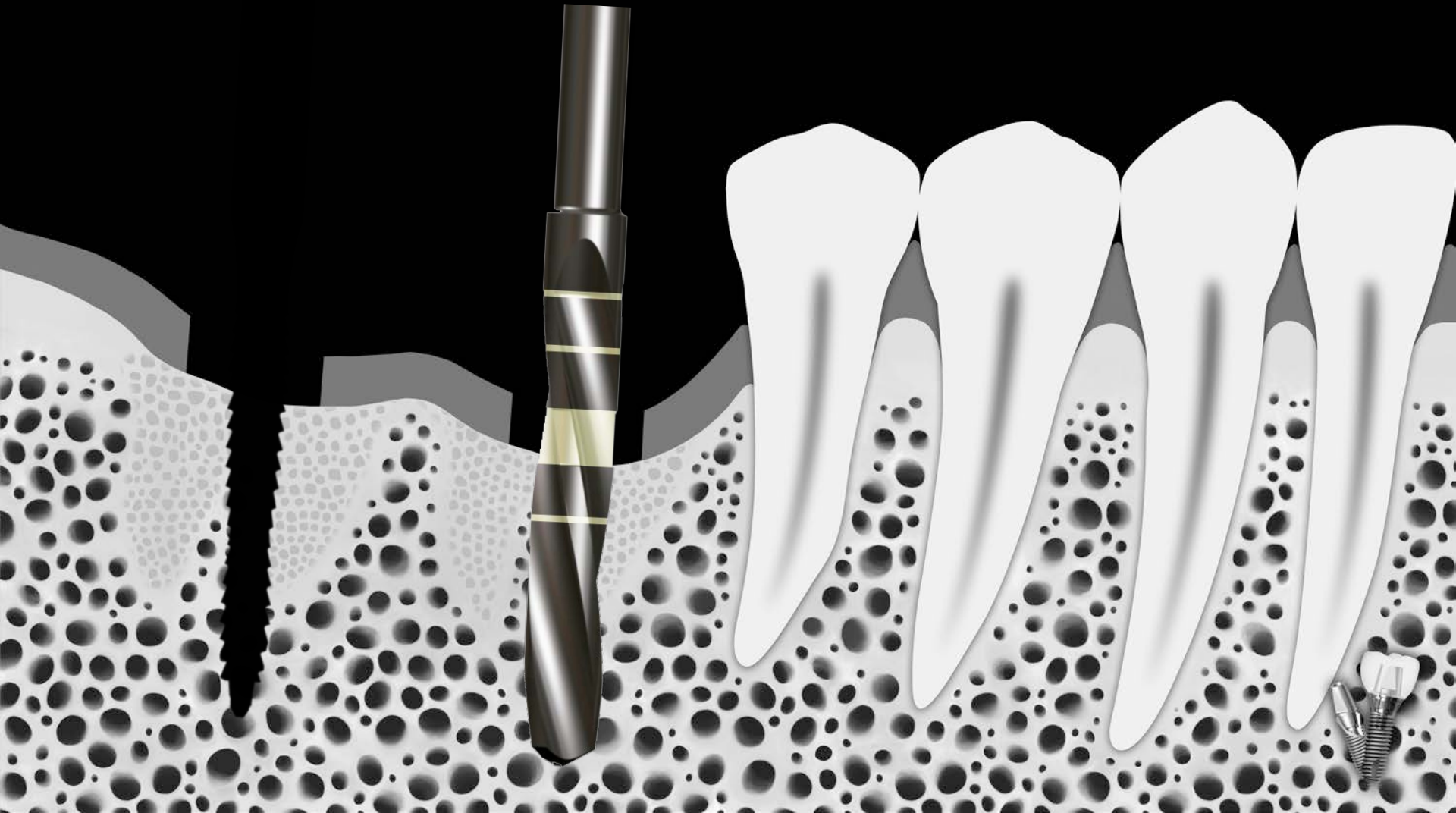

Final Drill - Ø 3.4

800~1,200rpm / 30~45N·cm

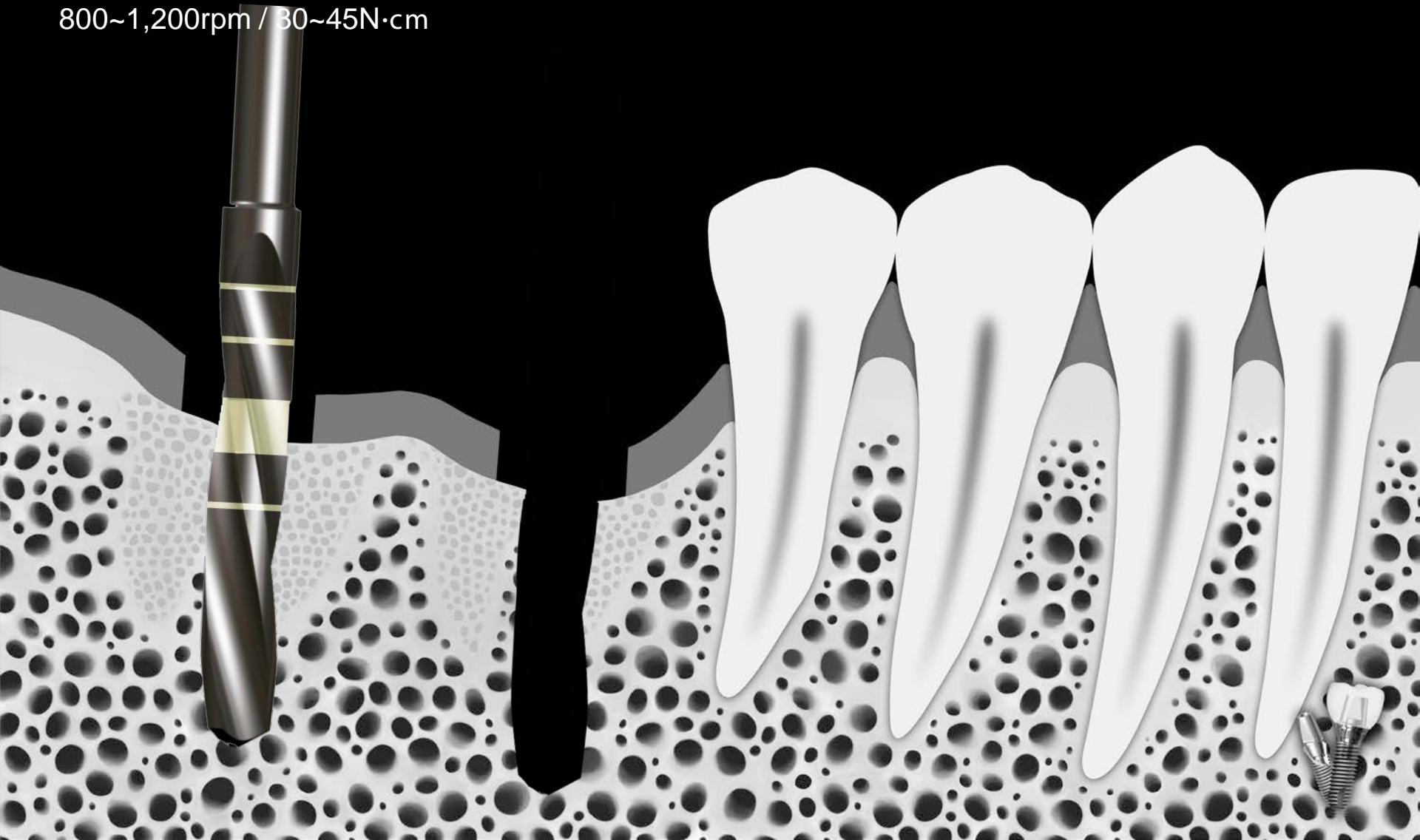

Final Drill - Ø 4.3

800~1,200rpm / 30~45N.cm

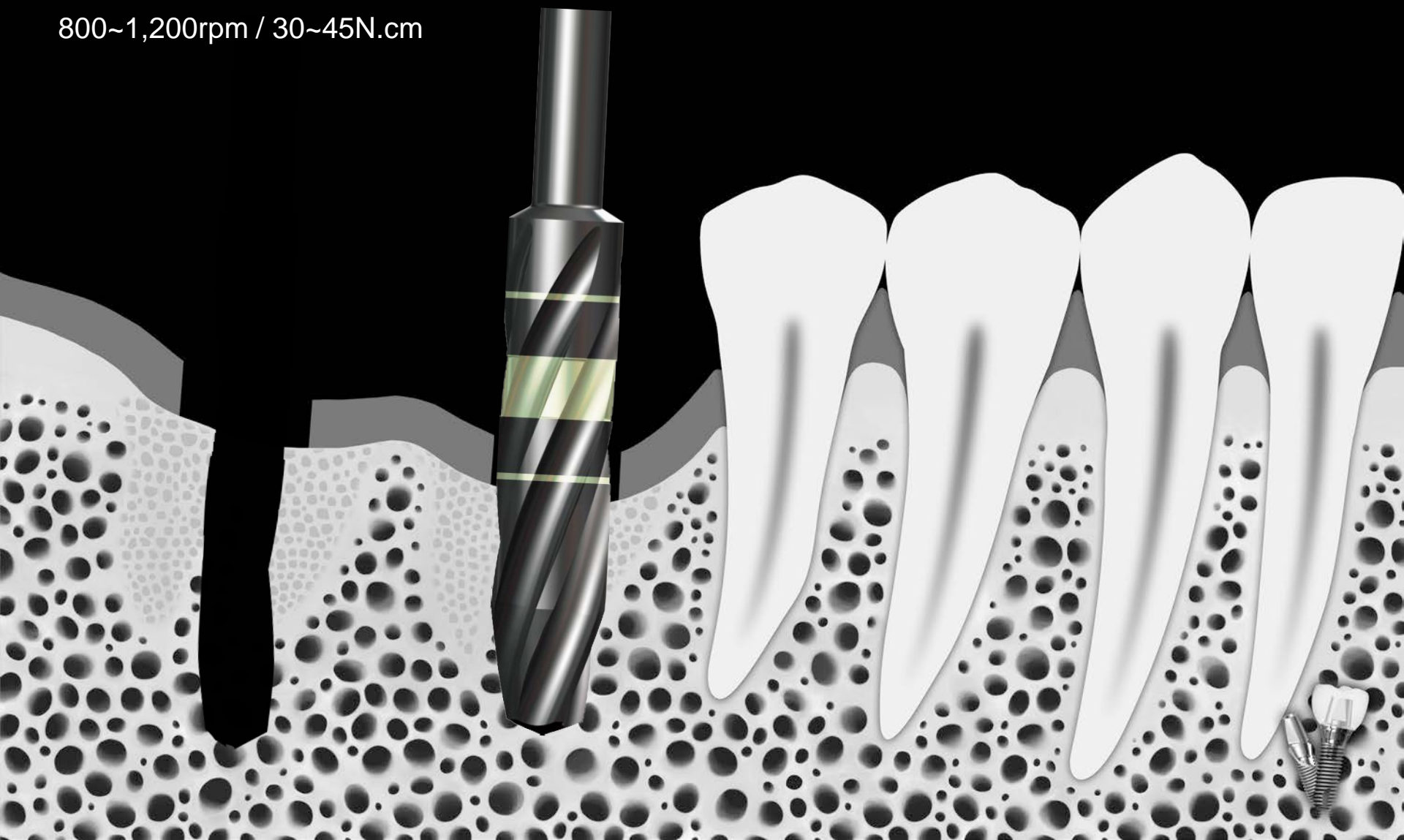

Final Drill - Ø 4.3

800~1,200rpm / 100~45N.cm

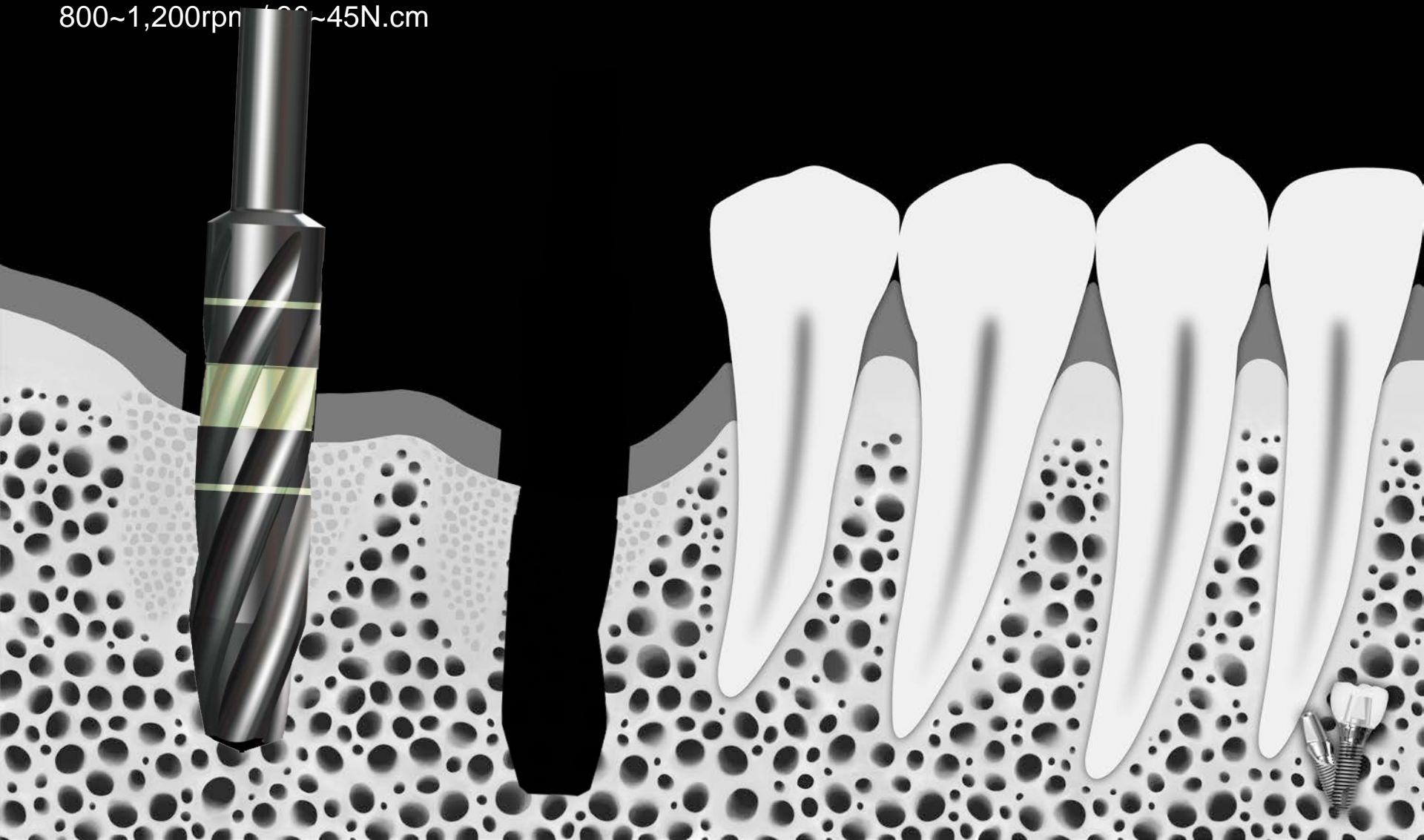

SimpleLine II

1st surgery (one-stage)

Fixture : #46,47 SOFX654310R

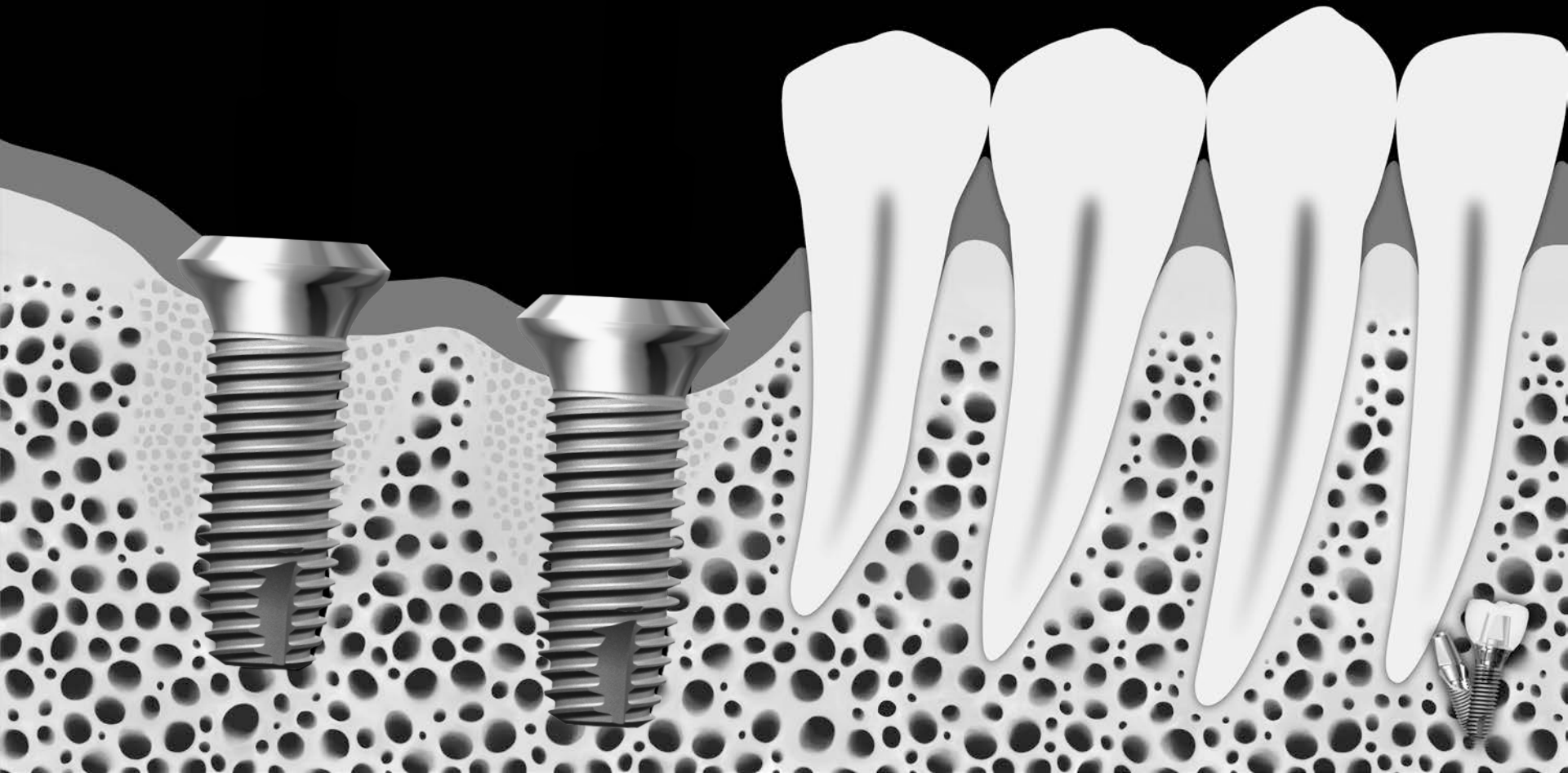

Healing abutment

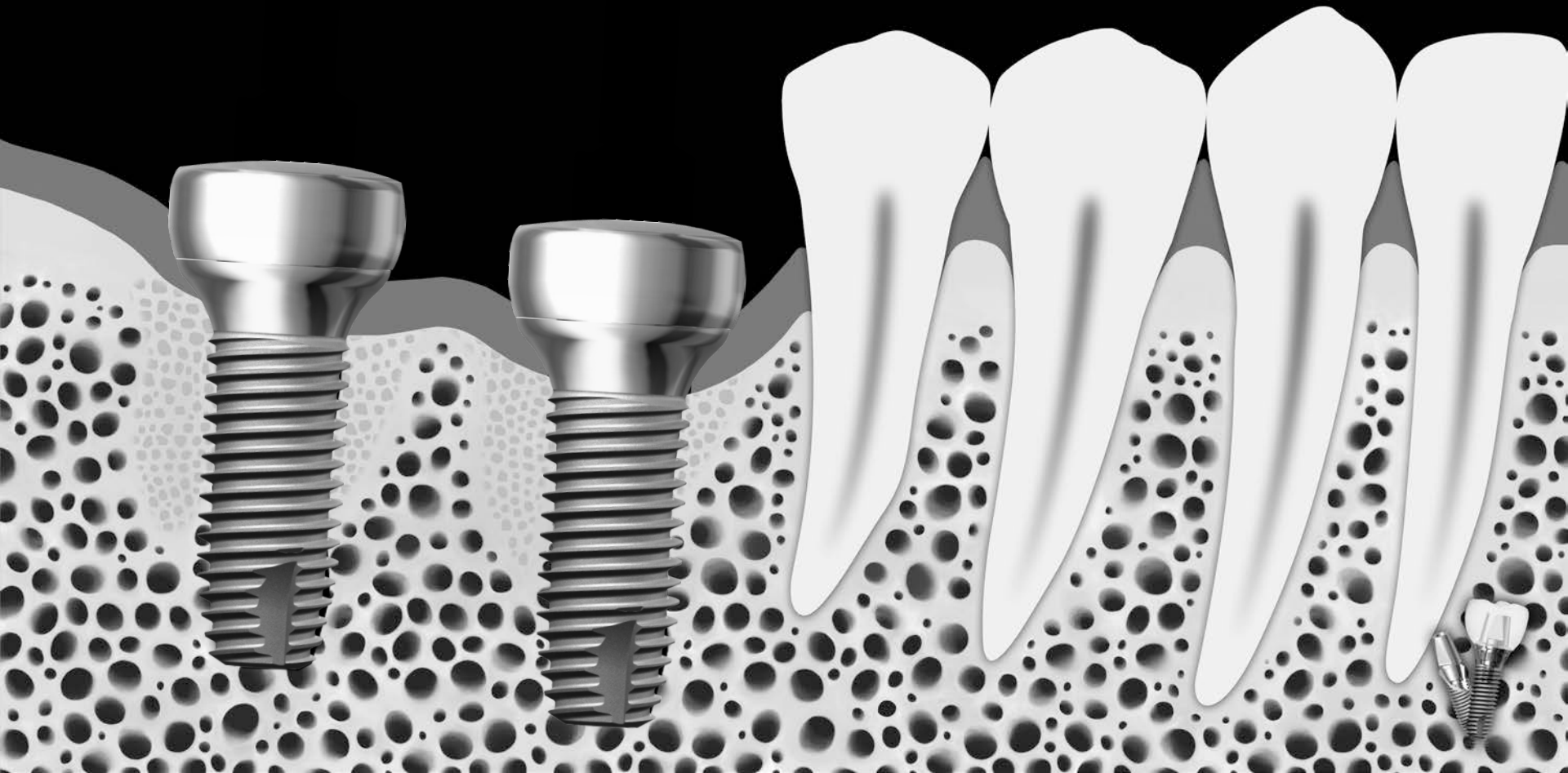

Impression coping; Fixture level

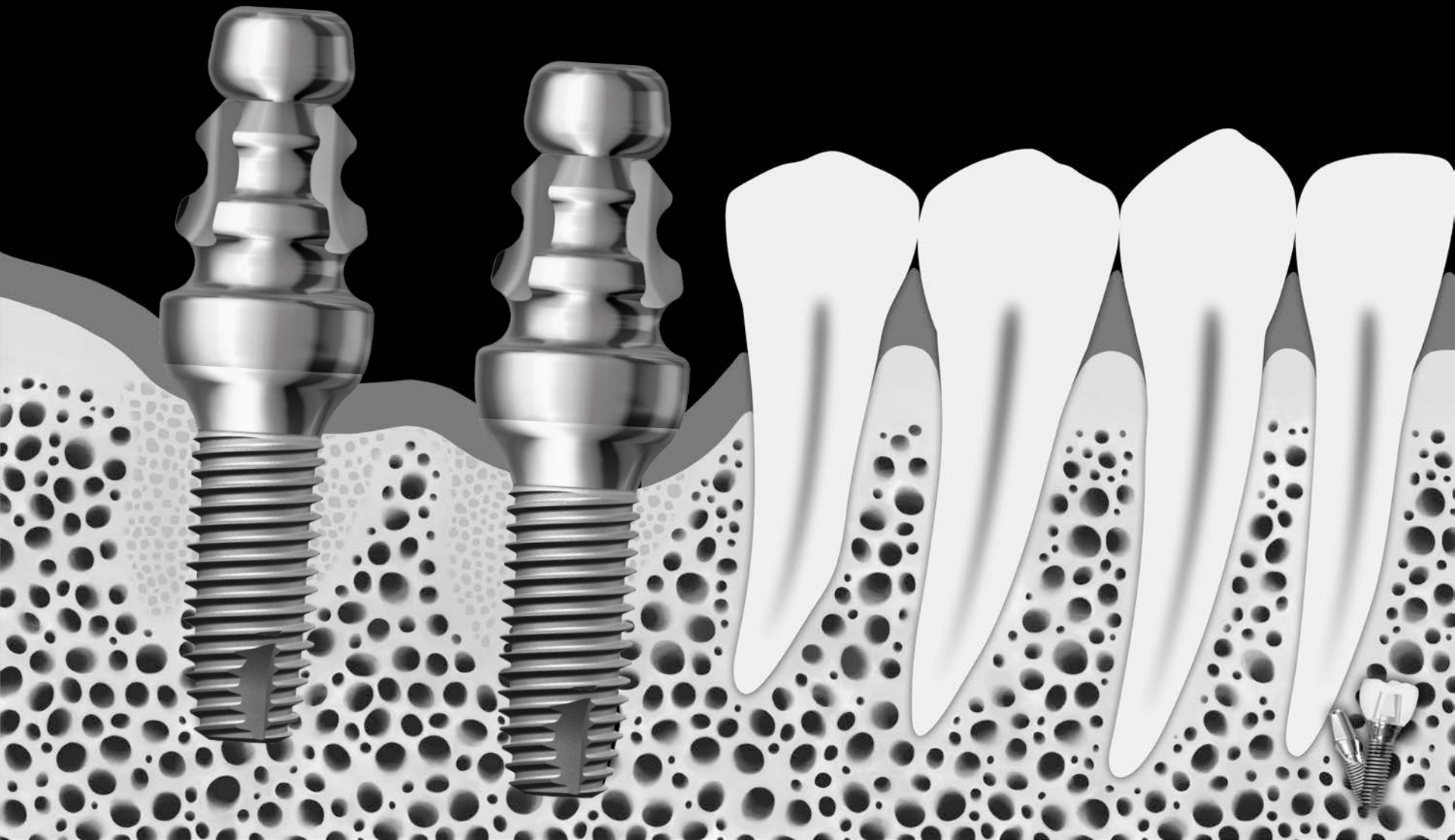

Positioning Jig

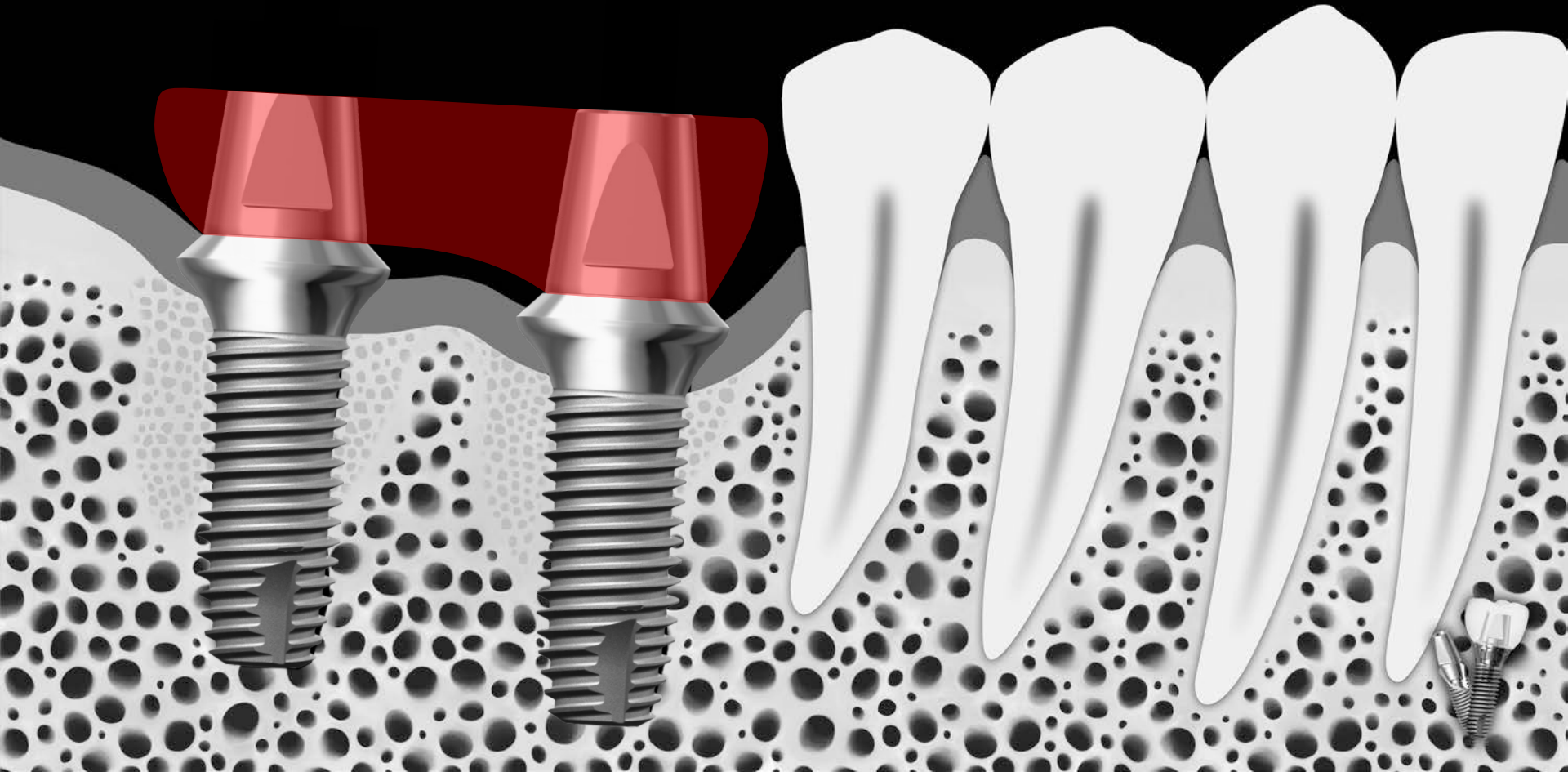

Positioning Jig

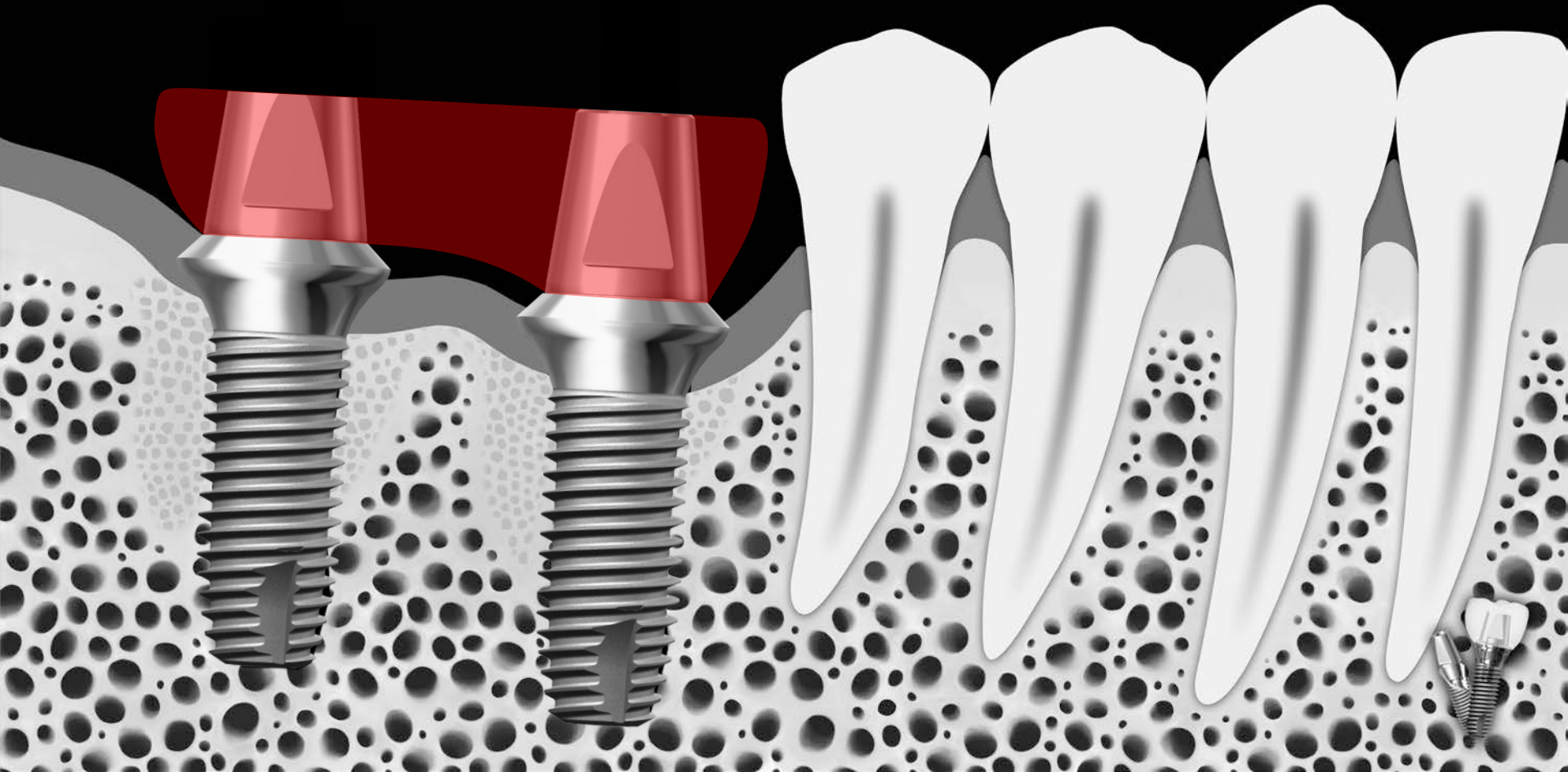
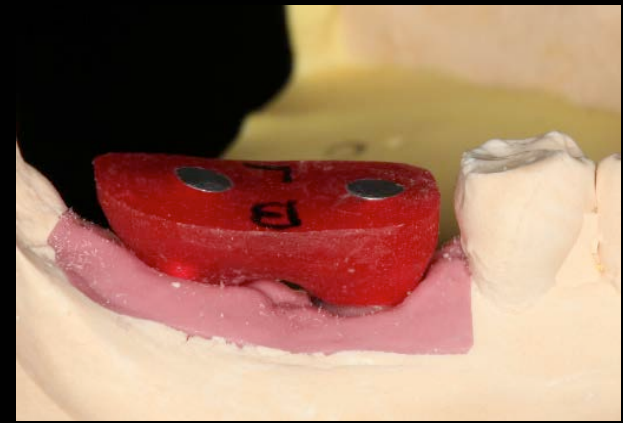

Positioning Jig

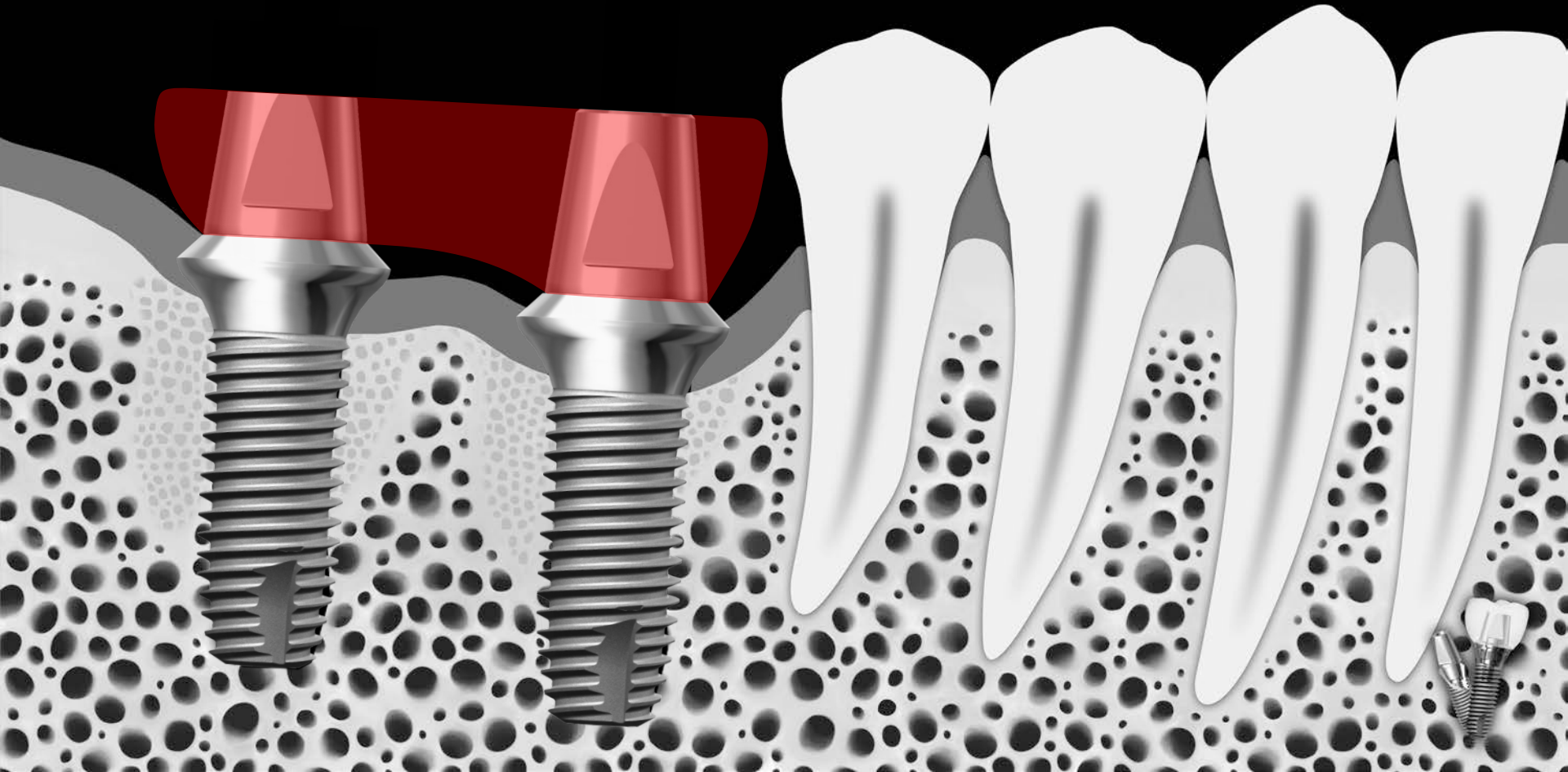

Final prosthesis

(All ceramic crown with zirconia core)

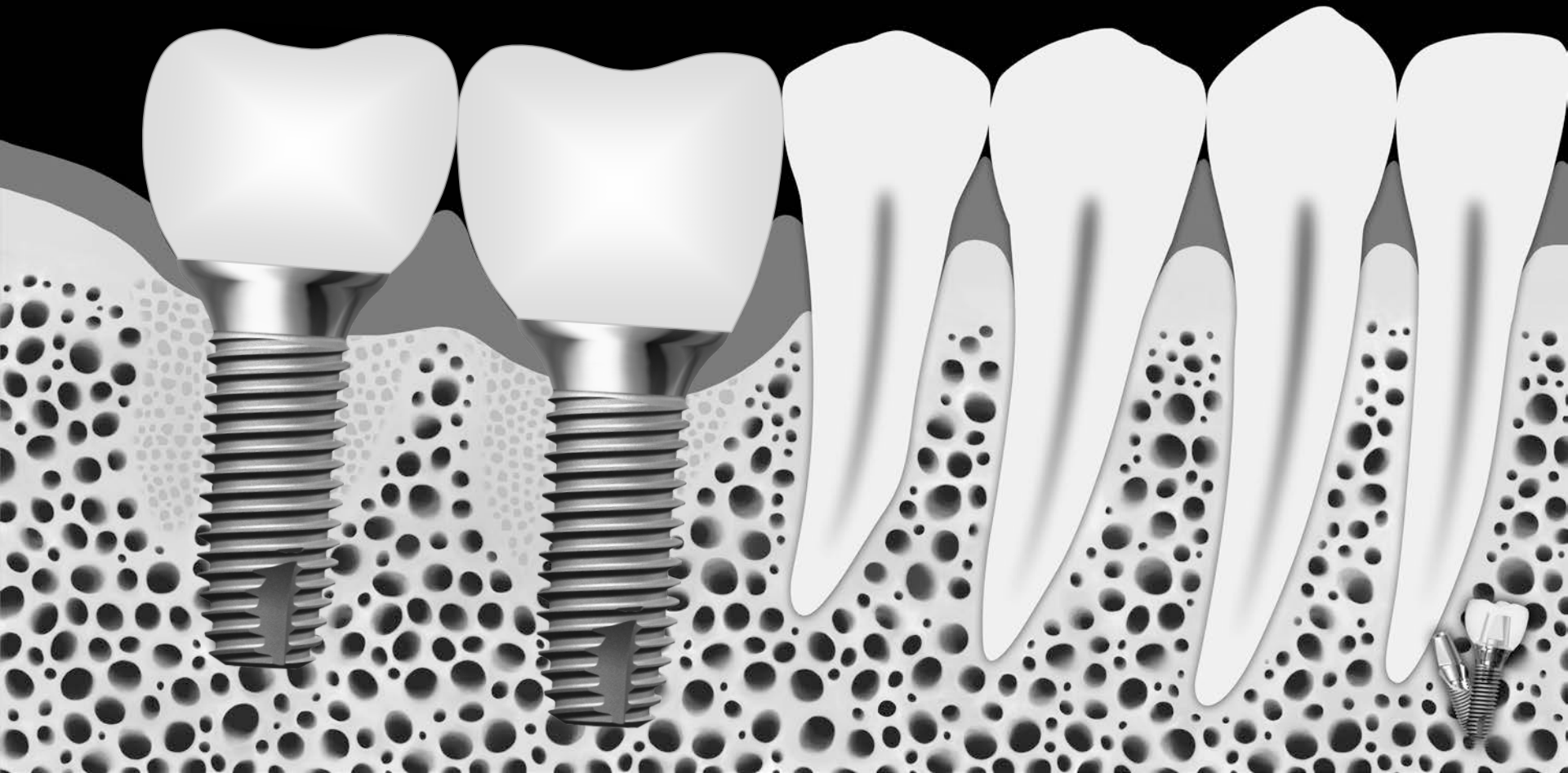

Final prosthesis

(All ceramic crown with zirconia core)

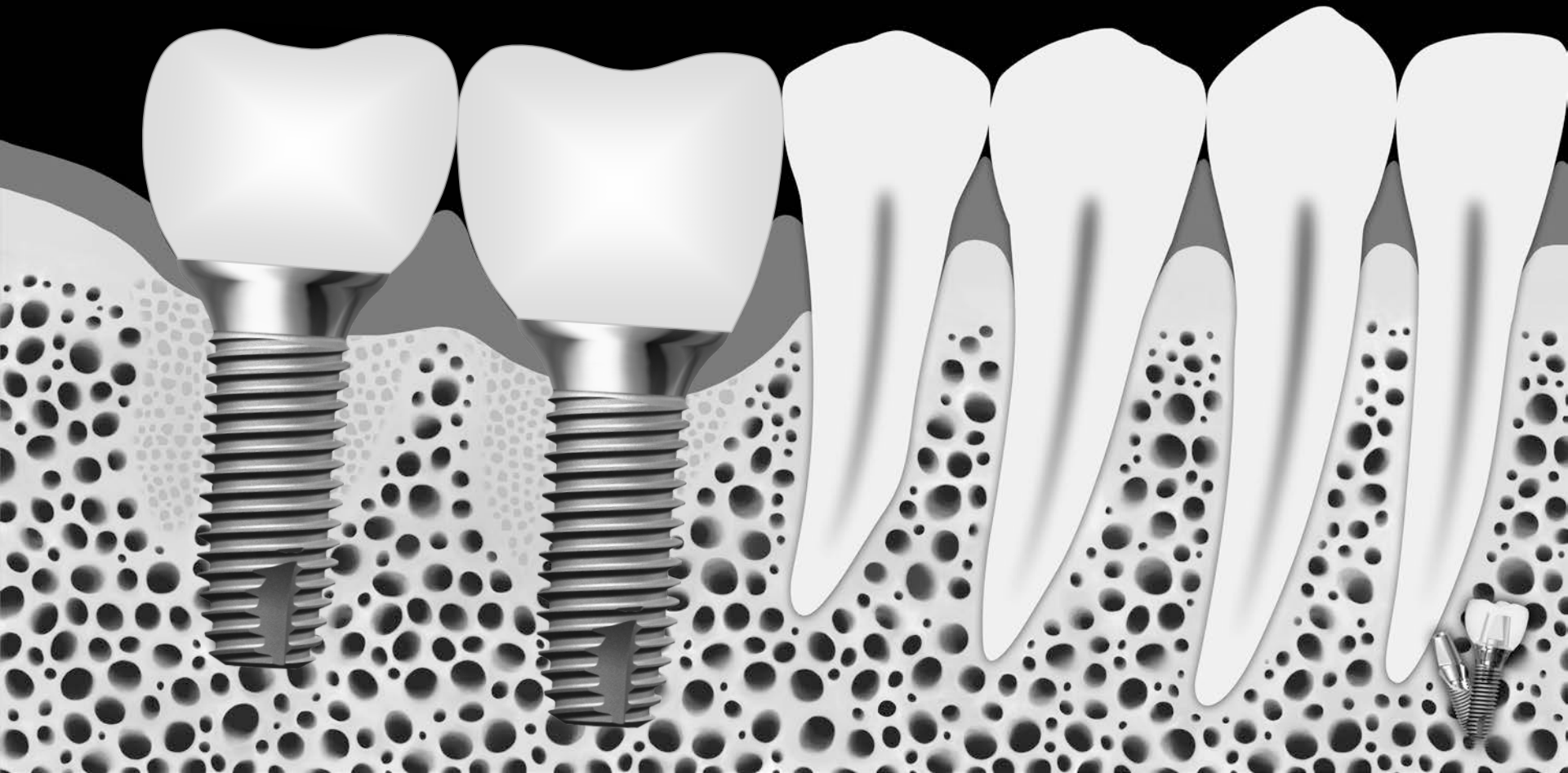

||

Immediate placement

1. Anterior region



Pre-op

Tooth fracture

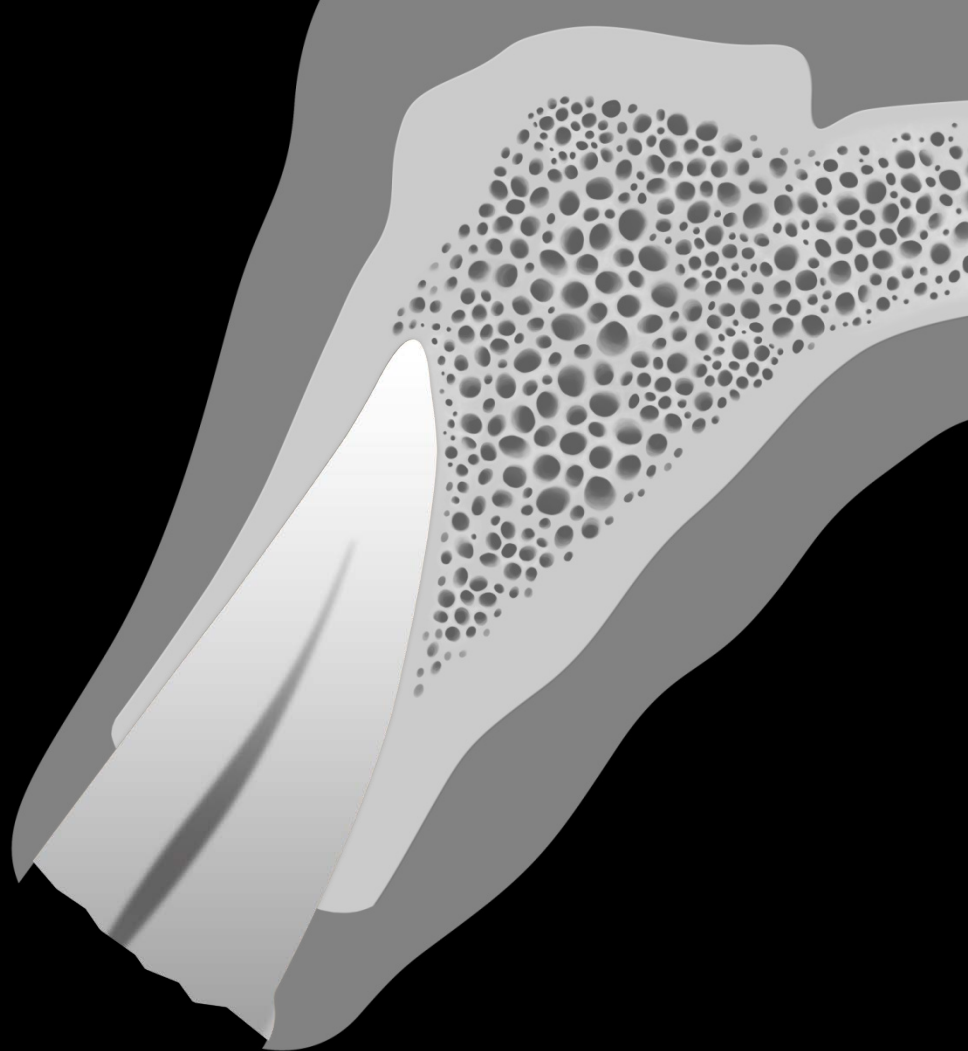

Extraction

Atraumatic extraction

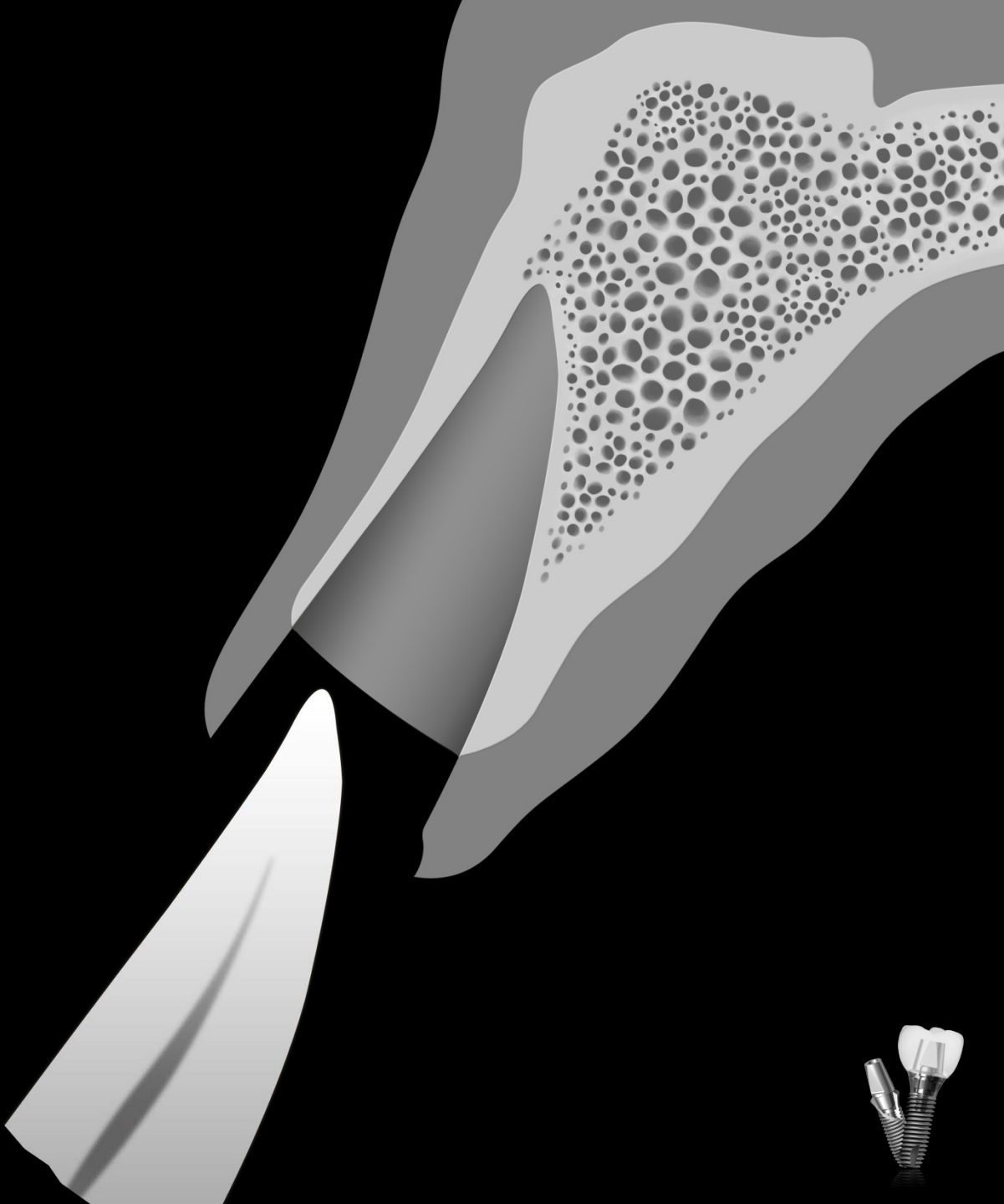

SimpleLine II – Surgical guide

First guide drill

800~1,200rpm / 30~45N·cm

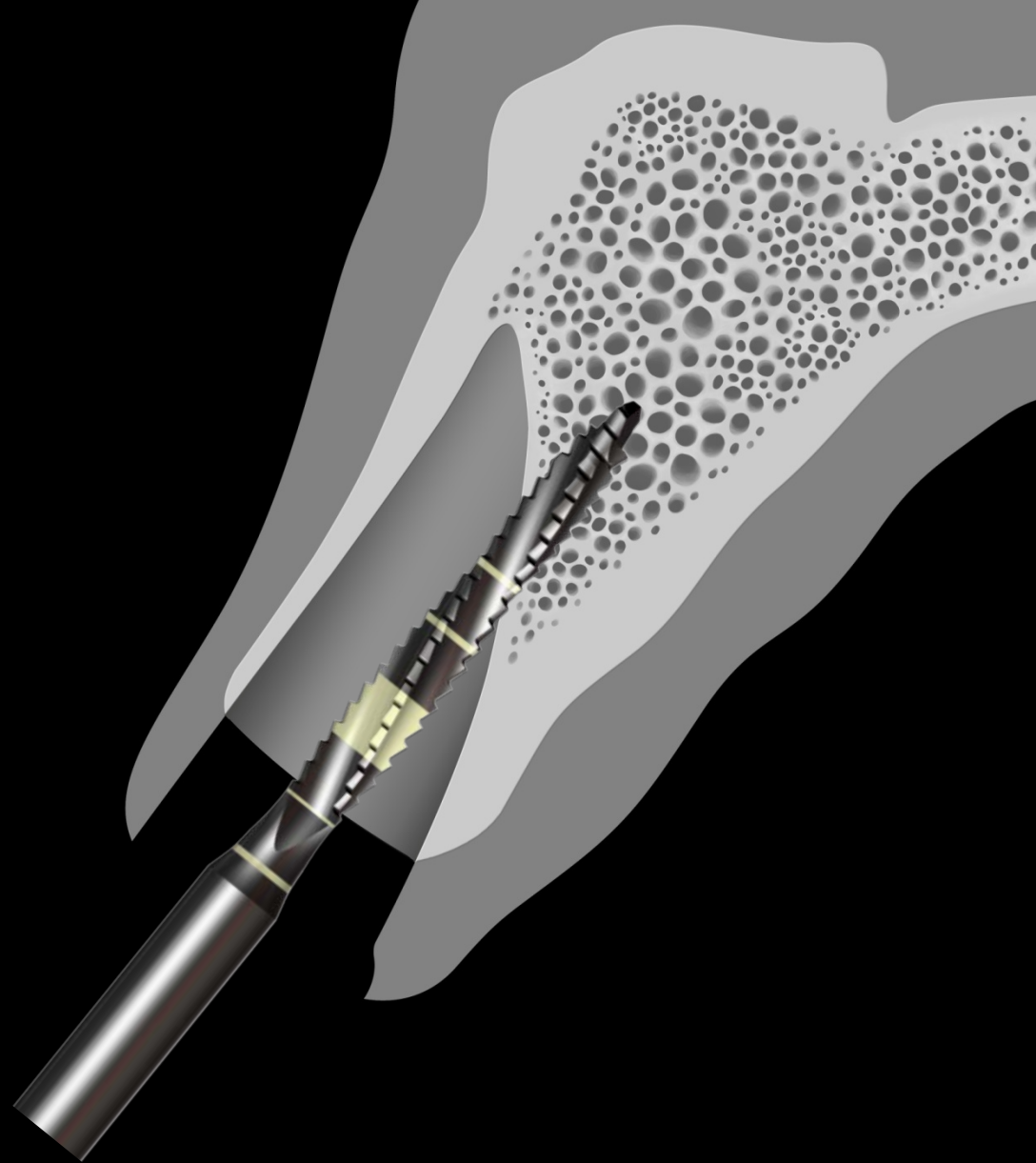

First guide drill

800~1,200rpm / 30~45N·cm

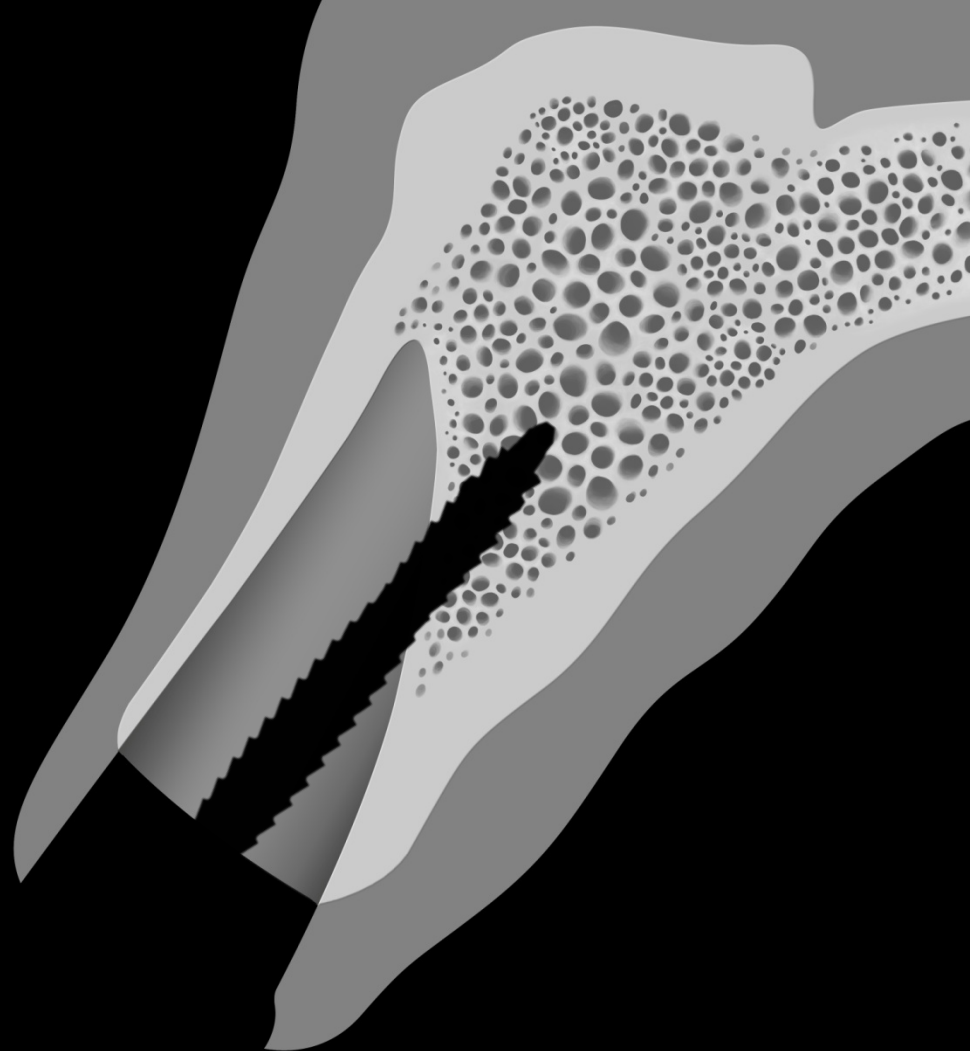

SimpleLine II – Surgical guide

Final Drill – Ø 3.4

800~1,200rpm / 30~45N·cm



Final Drill – Ø 3.4

800~1,200rpm / 30~45N·cm

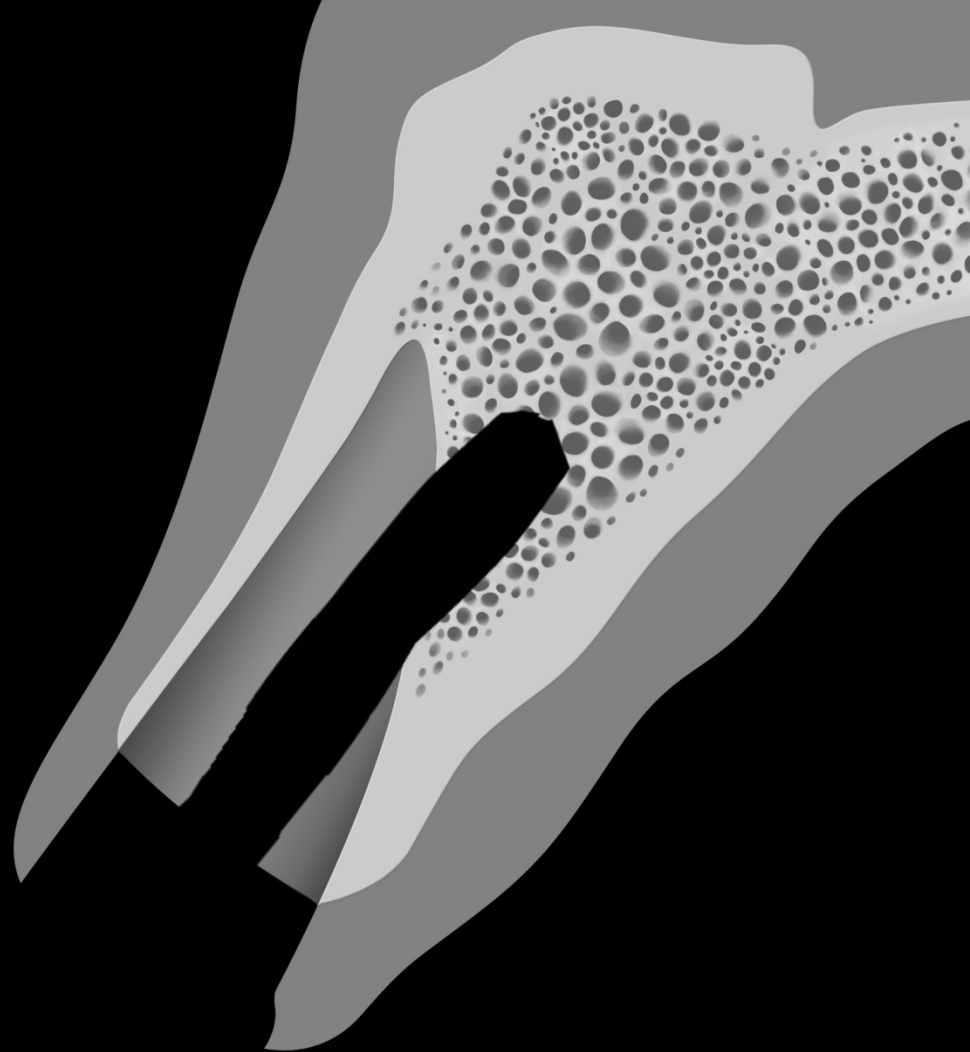

SimpleLine II – Surgical guide

Final Drill – Ø 3.8

800~1,200rpm / 30~45N·cm

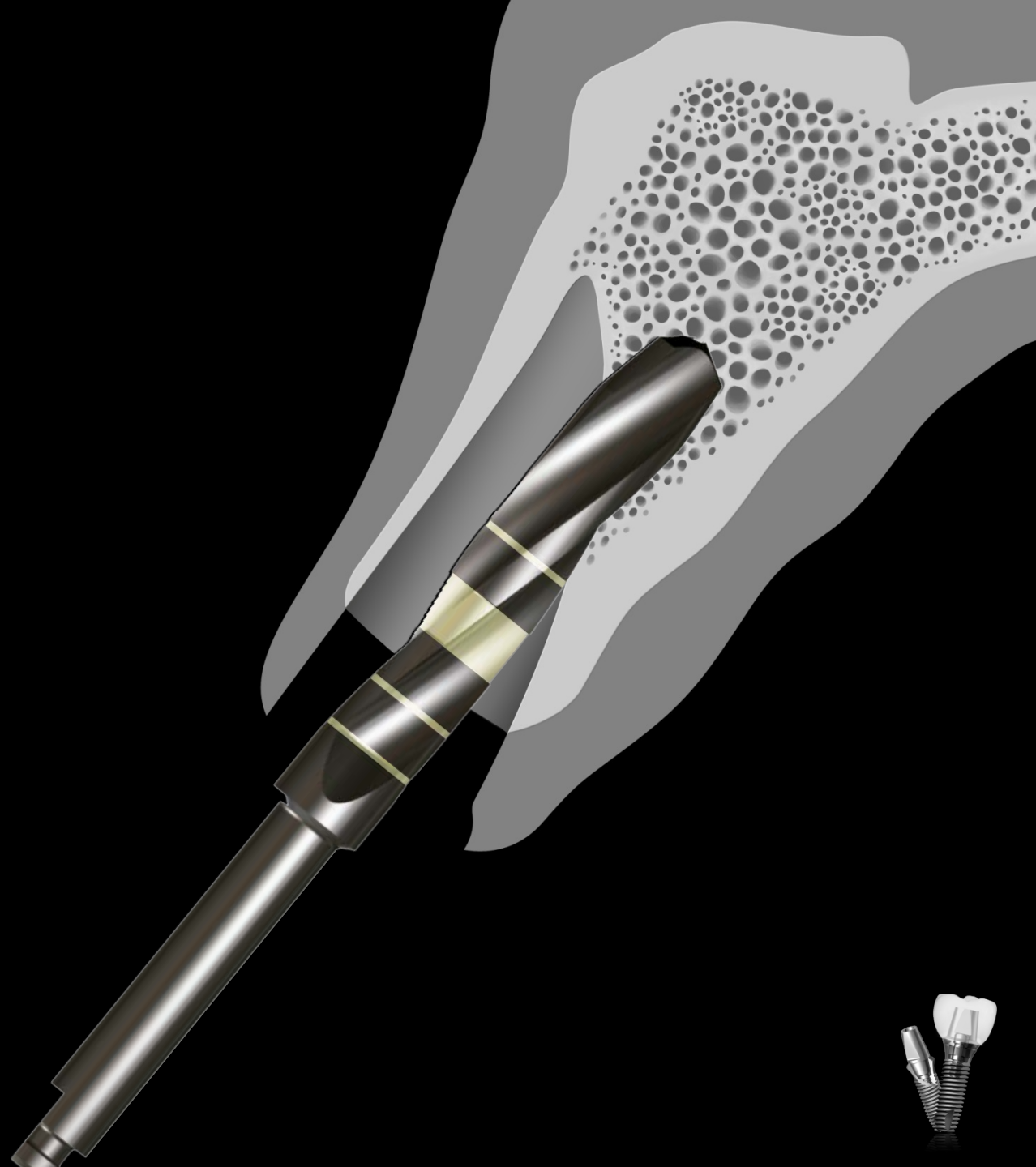

Final Drill – Ø 3.8

800~1,200rpm / 30~45N·cm

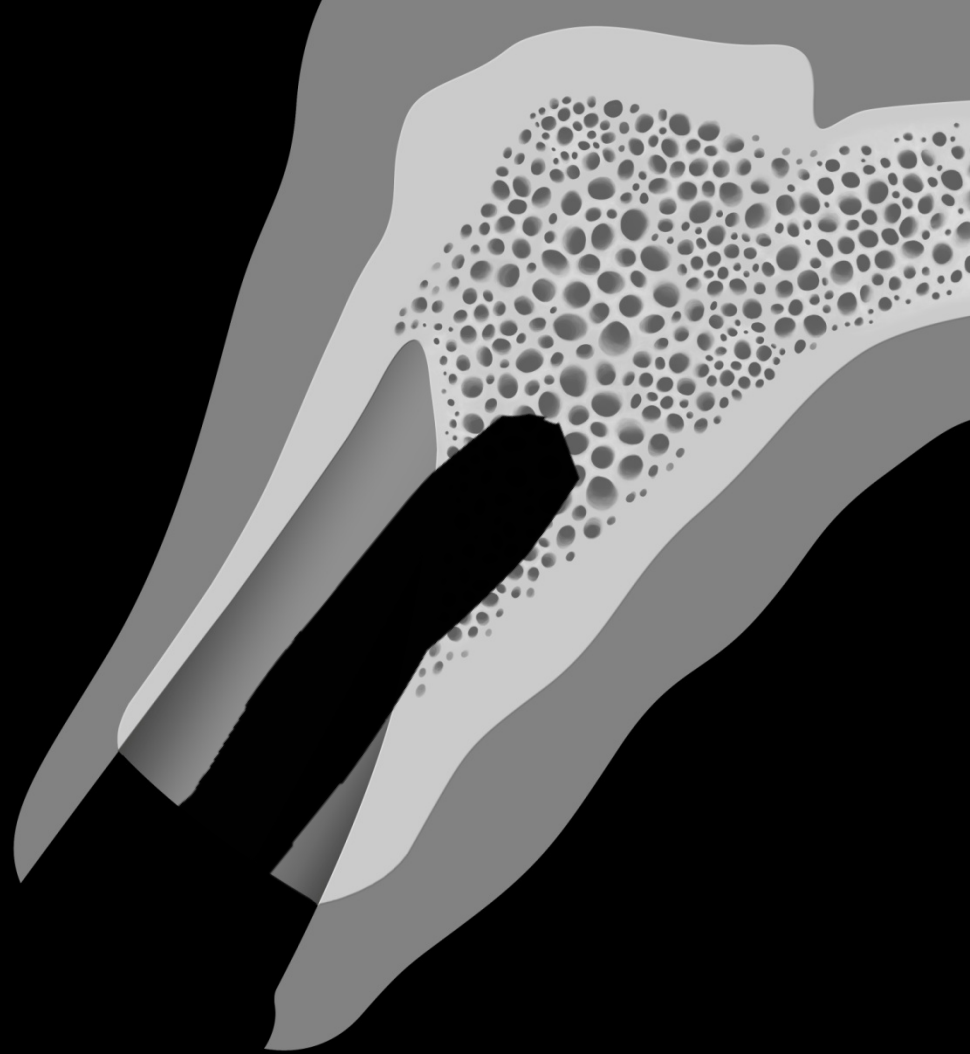

Bone graft application

OSTEON™ II : DT7G0510050

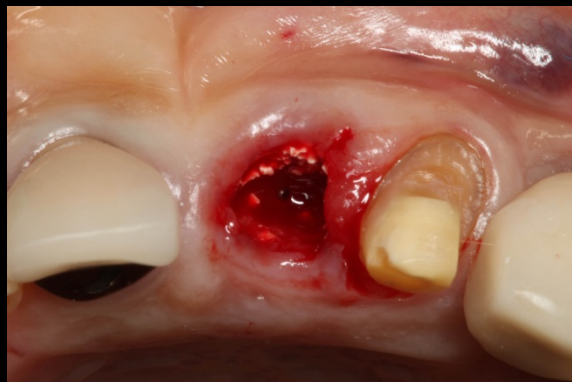
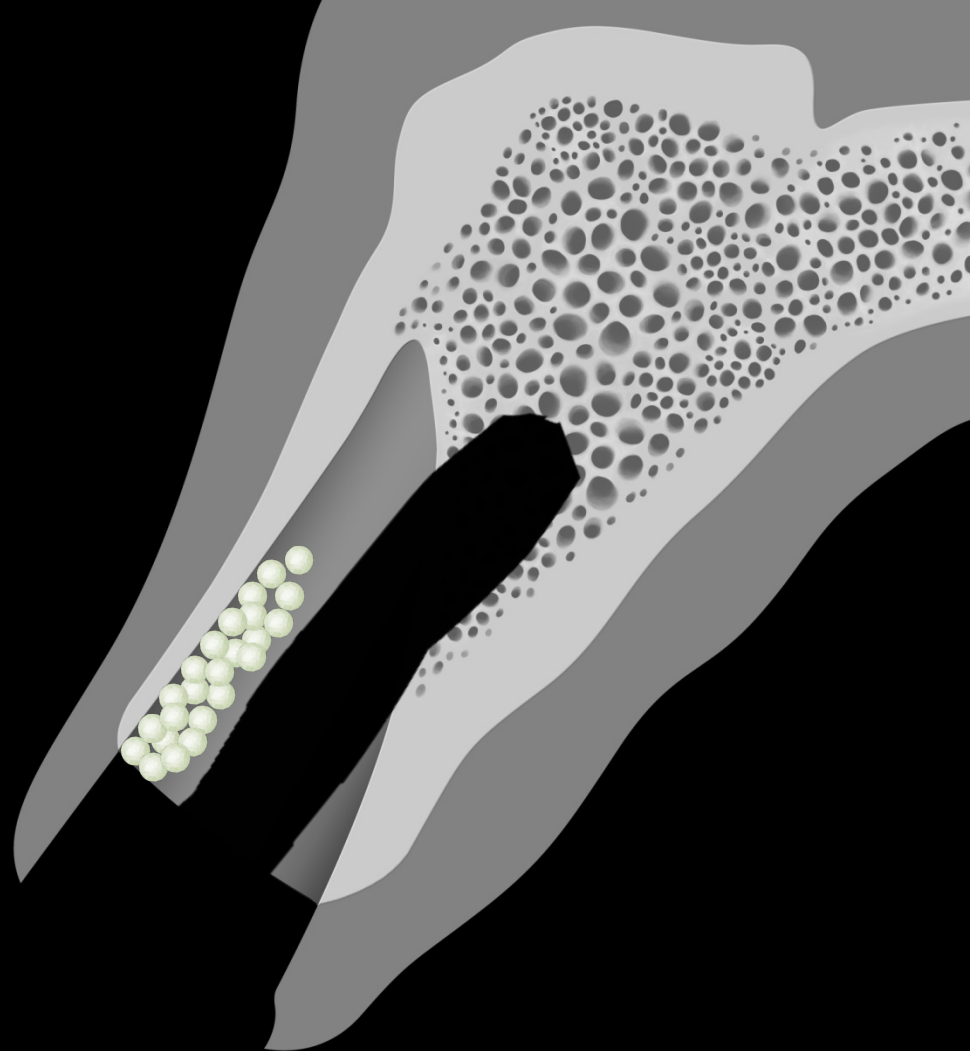

Fixture installation

Palatal engagement

SimpleLine II : SOFX483812R

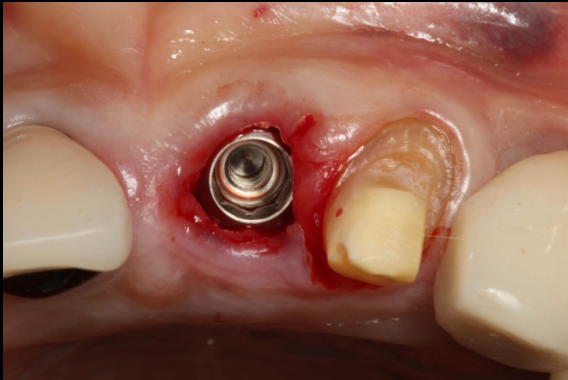
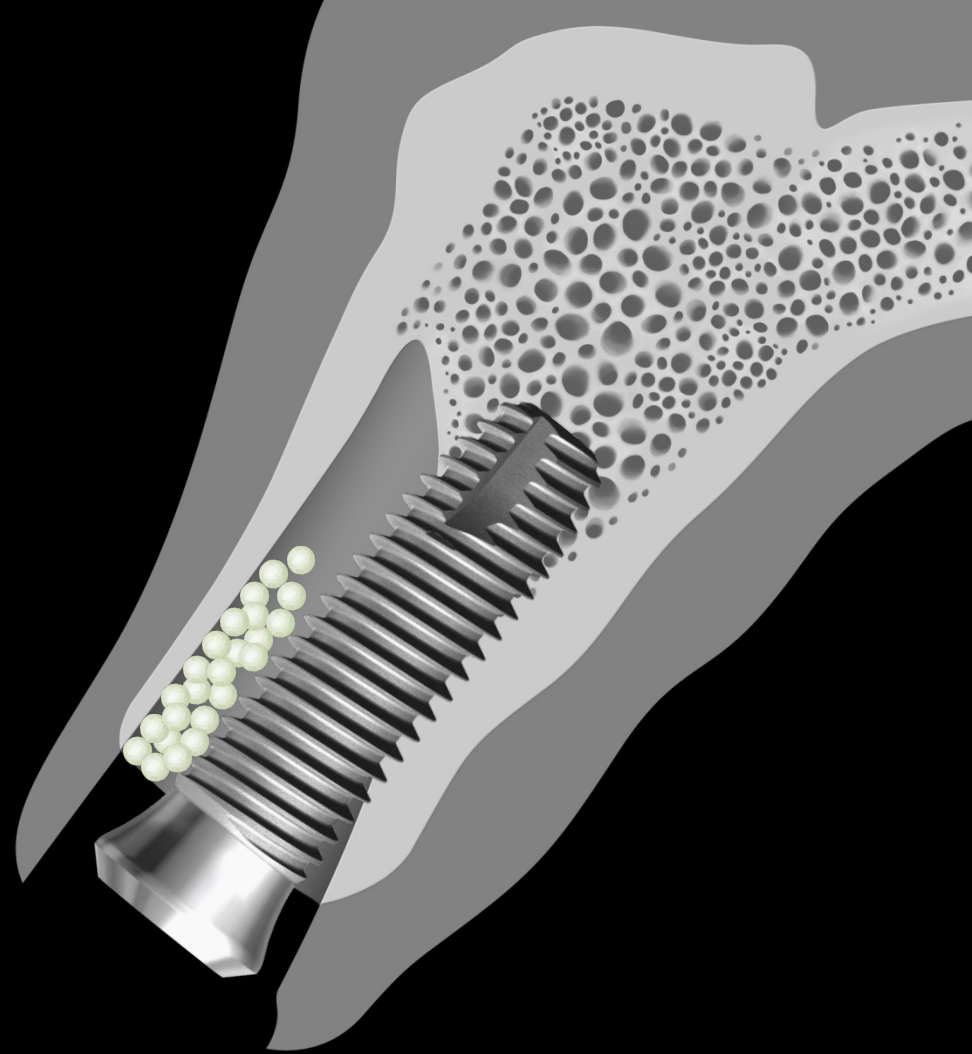

Healing abutment connection

No Suture

Healing Abutment : HAB4820

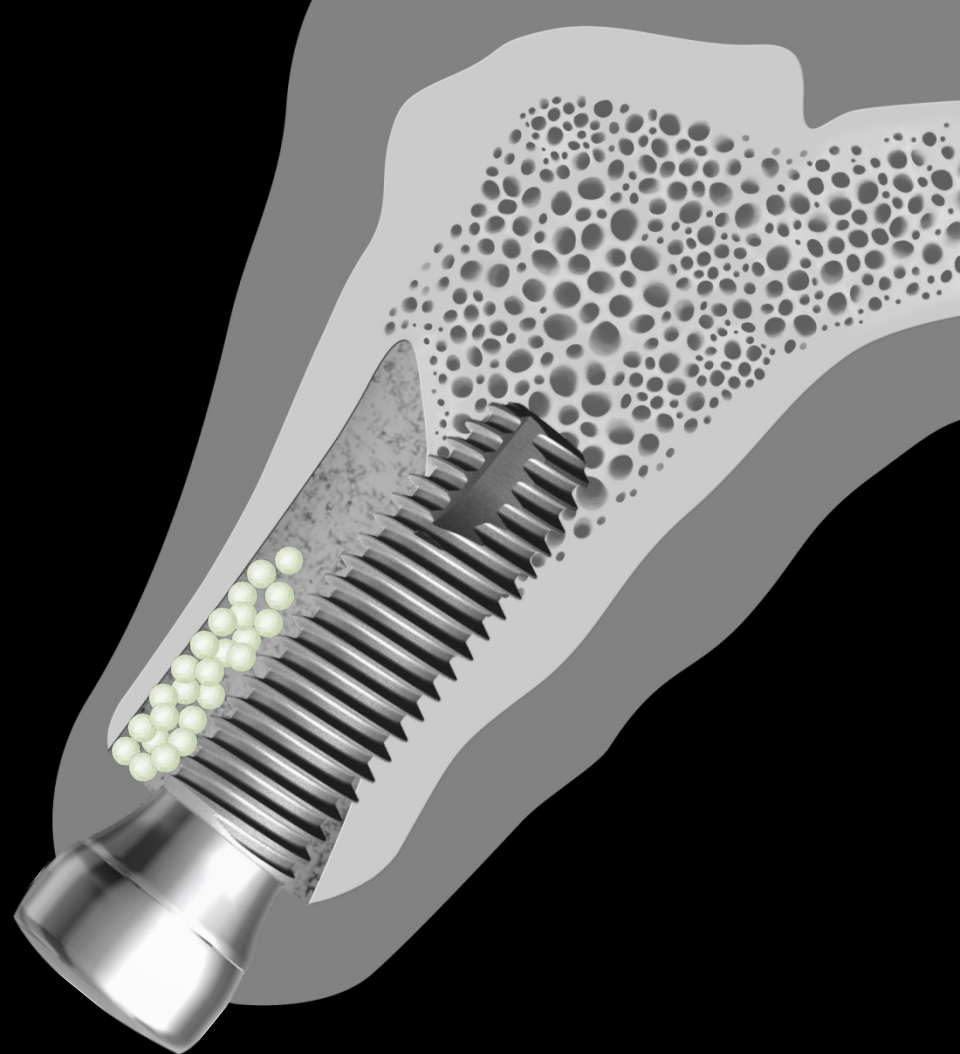

Provisional restoration

Dual abutment – Octa : SODAB4855

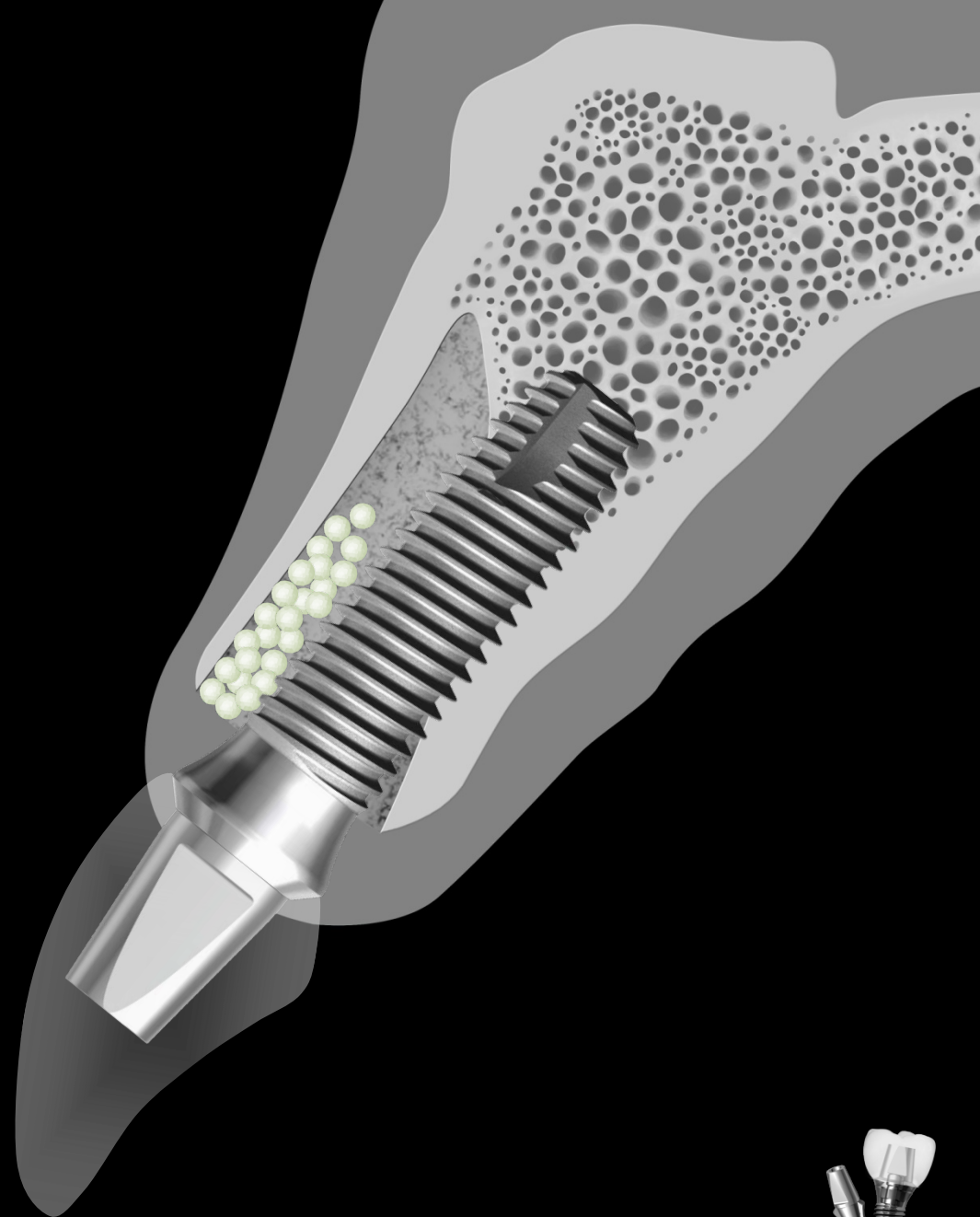

Impression coping; Fixture level

Impression Coping Transfer Ø 4.8
: SODTF4852

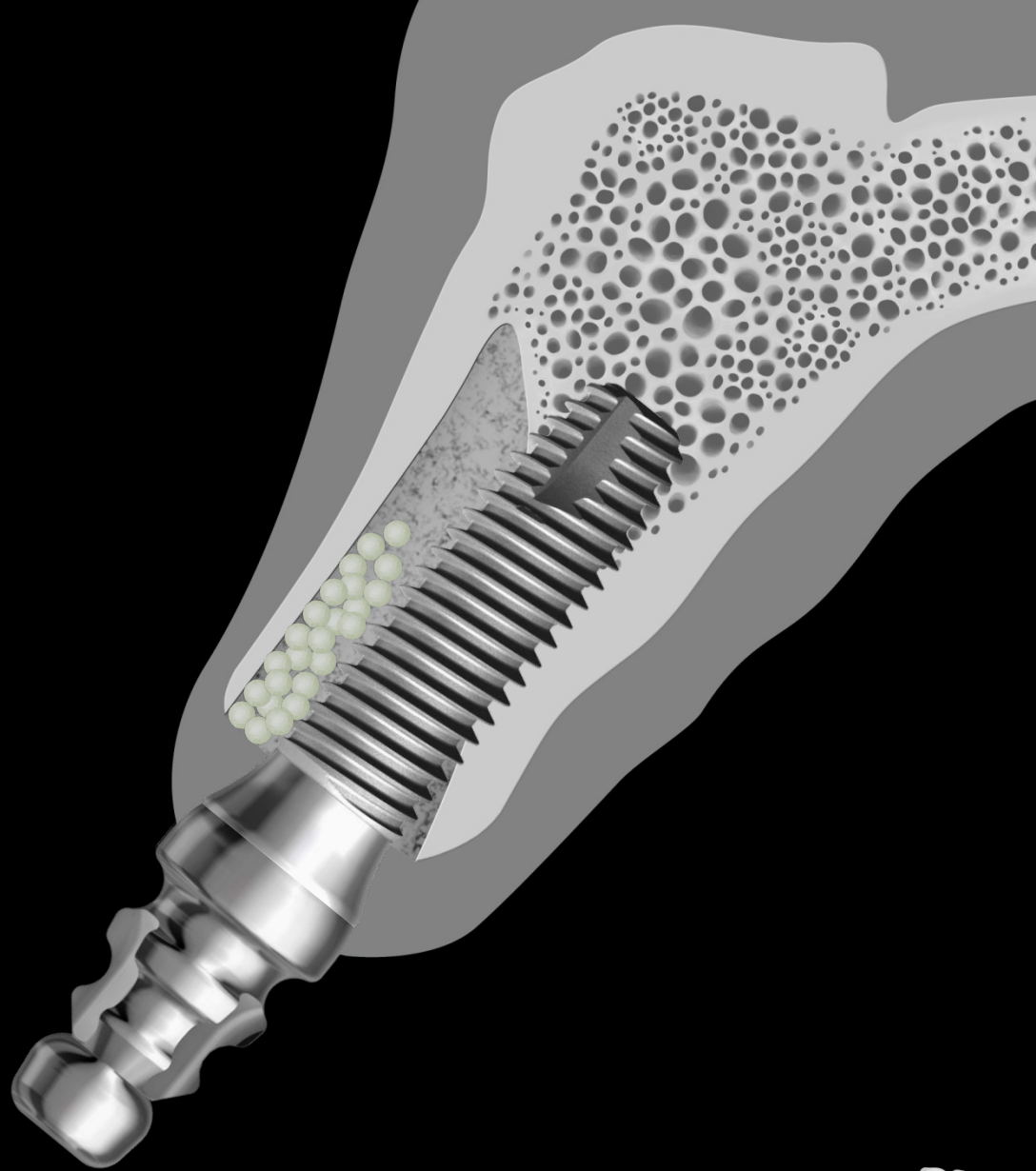

Final prosthesis

Gingival contouring with provisional restoration

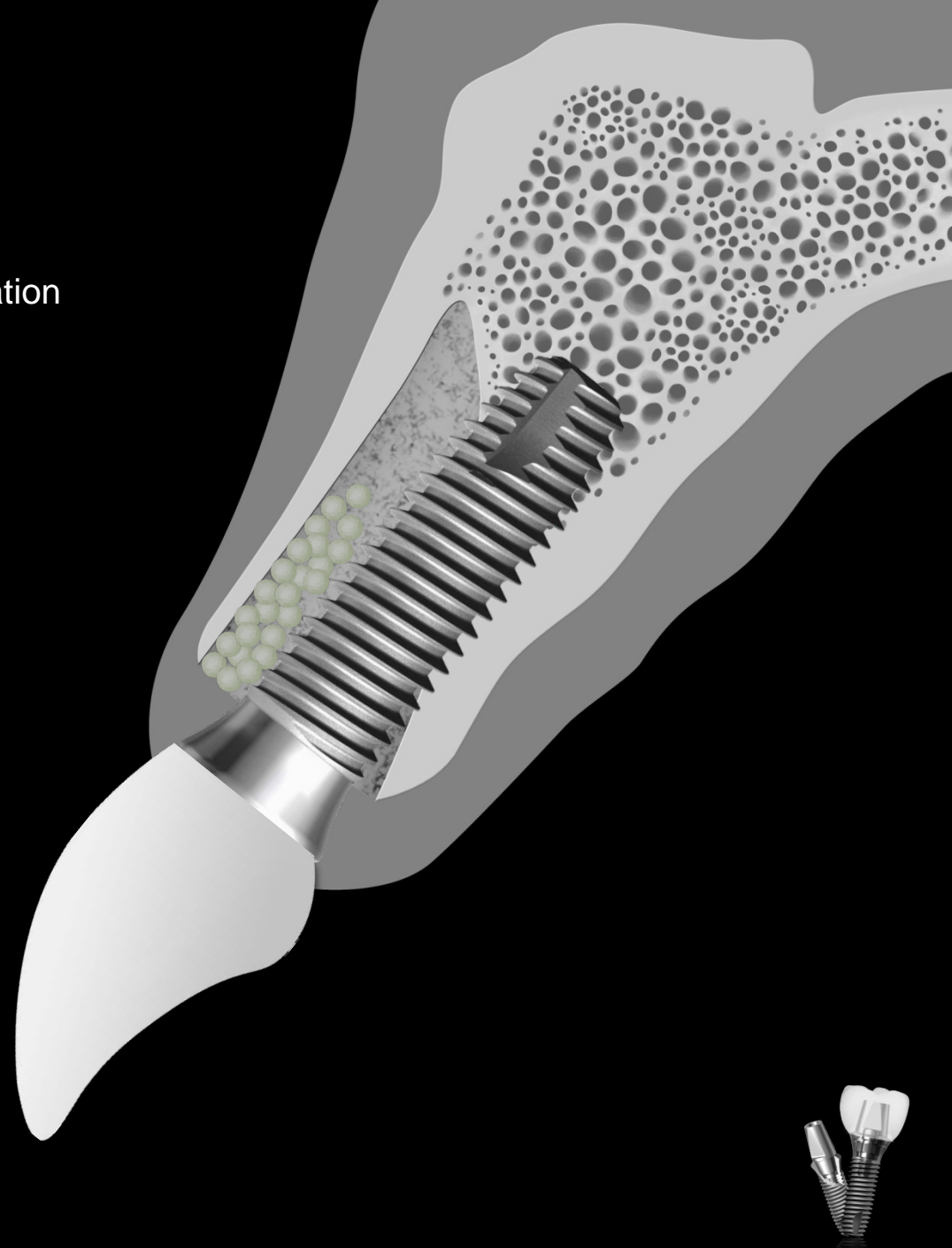

Final prosthesis

Gingival contouring with provisional restoration

